"STECK" Baby Grand
MODEL K.
A most perfect and artistic Model. Something quite out of the ordinary, both in Tone and Appearance. Price 155 Guineas.
Illustration and Terms for Cash or Deferred Payments free.
PIGOTT & CO., LTD.
DUBLIN,
CORK. LIMERICK.

The Irish Times.

16 PAGES

16 PAGES. PRICE 2D. DUBLIN, FRIDAY, NOVEMBER 14, 1930. VOL. LXXII. NO. 22,951.

PRICES REDUCED
Write for
REVISED PRICE LIST
MITCHELL & SON LTD.
WINE MERCHANTS
21 KILDARE ST., DUBLIN
Telephone Dublin 62377.

Your Soiled Clothes
CLEANED LIKE NEW.
Suit, 7/6 Dress, 6/6
Returned in 4 days.
Dartry Dye Works
DUBLIN S.2.

Births, Marriages, and Deaths (which in all cases must be authenticated), 3 lines, 2/6; each additional line, 3d.

Irish Times 'Phone Numbers. — Dublin—23062; Belfast—1787; London—Central 4350. Belfast Office—139 Royal Avenue. London Office—89 Fleet Street.

ROLL OF HONOUR.
IN MEMORIAM.

BURGH—In loving memory of Sydney, Lieutenant, South Notts Hussars, killed at Thiepval 15th November, 1916; also Gerald, Captain, 8th Cavalry I.A., died at Sangar, India, 14th October, 1921, dearly-loved sons of the late Major F. Burch, O.B.E., the Royal Dragoons, and Mrs. Burch, "Stokeville," Dalkey.

PHILLIPS—In ever-proud and loving memory of Edward G. D. Masters Phillips, Captain, 18th Royal Irish Regiment, killed in action on November 24th, 1916, only son of Mrs. Phillips and the late Major Phillips, Parkville, Clonmel.

BIRTHS.

MELDRUM—November 5, 1930, at 14 Ardee terrace, Sligo, to Mr. and Mrs. Thomas Meldrum, a daughter.

ROBINSON—November 9, 1930, at Nurse Hennessy's, Adelaide road, Bray, to Mr. and Mrs. M. K Robinson, a son.

MARRIAGE.

PAINE and THOMPSON—November 10, 1930, at Greystones Parish Church, by Rev. N. L. Roberts, M.A., Ernest W., eldest son of the late Ernest A. and Mrs. Paine, 49 Malahide road, Dublin, to Emily A., younger daughter of Robert and Mrs. Thompson, Glencoe, Greystones.

DEATHS.

ANNOUNCEMENTS received late for insertion in this column will be found on Page 8.

CULLEN—November 12, 1930, at St. Vincent's Hospital, James, son of the late Myles Cullen, Ballestown, Co. Wicklow. R.I.P. Funeral to Kilranelagh from St. Vincent's Hospital at 12 o'clock to-morrow (Saturday), by motor.

MORGAN—November 13, 1930, at 230 Maplewood avenue, Toronto, Albert William, aged 63, late of Dockrell's and 93 Donore terrace, Dublin. Deeply regretted. Funeral to-morrow (Saturday).—(By cable).

NULTY—November 12, 1930, at a Dublin Nursing Home, Christopher Nulty, of Ratnanstown, Navan. R.I.P. Funeral to-day (Friday) from Johnstown Church to New Cemetery at 2 o'clock. American papers please copy.

WHITE—November 13, 1930, at St. Anne's, Northbrook road, Dublin, after a short illness, Peter White, (Beadar de Faoite), of the Electricity Staff, Pigeon House Fort, to the great grief of his relatives and a wide circle of friends. R.I.P. Remains will be removed from 11 Sandford avenue, S.C.R., to the Church of the Little Flower, Donore avenue, this (Friday) evening at 9 p.m. Funeral after 10 o'clock Mass on to-morrow (Saturday) morning to Glasnevin Cemetery. South African papers please copy.

IN MEMORIAM.

IRWIN—In memory of George W. Irwin, who died 14th November, 1924, at his residence, Fairview. "Thy will be done." Inserted by his wife and family.

NICHOLS'
'Phone—61276 'Phone—61276
FUNERAL AND CARRIAGE ESTABLISHMENT, LOMBARD STREET (WESTLAND ROW). Coffins, Hearses and MOTOR FUNERALS. Economy and Punctuality.

FUNERAL REQUISITES OF EVERY DESCRIPTION.
WALLER,
DENZILLE STREET (re-named Fenian street), MERRION SQUARE.
SALOON MOTOR HEARSES
PRIVATE MORTUARY
'Phone—61295 Wires—"Undertaker, Dublin."

MILLER AND CO. BRAY
FUNERAL DIRECTORS Superior Motor Hearses.
'Phone—Bray 317 Wires—"Coffer, Bray."

FARRELL'S
FUNERAL AND CARRIAGE ESTABLISHMENT.
SALOON MOTOR HEARSES.
No Agents or Branch Offices. ONLY ADDRESS, 85 MARLBOROUGH ST., Dublin. 'Phone—45496.

STAINED Glass and Ornamental Leaded Glazing manufactured at our Works. Ask for Designs and Prices, and List of work executed during the past twenty years.—JAS. A. CAMPBELL and CO., 48a Lower Camden street, Dublin. Telephone: Dublin 51105.

LEGAL NOTICES.

RE FLORENCE ELIZABETH WHISLER, Deceased, late of 33 Upper Mount street, Dublin, and 64 Lower Baggot street, Dublin, who died on the 2nd day of September, 1930. NOTICE PURSUANT TO THE TRUSTEE ACT, 1925.

Notice is hereby given that creditors and others having claims against the estate of the above Deceased should lay notice thereof (in writing) to us, the undersigned, Solicitors for the Executors of the Will of the said Florence Elizabeth Whisler, deceased, within two months from the date hereof, after which time the Executors intend to distribute the estate of the said Florence Elizabeth Whisler, deceased, among the parties entitled thereto, having regard only to the claims of which notice has then been received by the said Solicitors.

Dated this 14th day of November, 1930.

YOUNG and SONS, 29 Mark lane, London, E.C.3, Solicitors for the said Executors.

COALS.

WALLACE BROS., LTD.
PRESENT CITY PRICES.

	Ton.	
BEST ORRELL	43/-	LESS SPECIAL DISCOUNT 2/- PER TON CASH WITH ORDER.
BEST WIGAN	40/-	
BEST KITCHEN	37/-	
JEWEL COAL	35/-	

Small extra charges on deliveries outside city boundary, and on quantities of less than one ton.
All Coals screened and free from slack.
STEAM COALS. COKE. STOVE ANTHRACITE.
23 WESTMORELAND STREET.
Telephone—21049 Dublin

MONEY.
CASH ACCOMMODATION BY POST FROM £30 to £5,000
On Note of Hand alone, without any Security to Ladies and Gentlemen Strictly Private. No charge whatever made if the Loan is not granted.
Full information will be supplied gratis and post free.
APPLY BY LETTER ONLY.
SECRETARY,
THE CITY AND COUNTY PRIVATE FINANCE CO., LTD.
65 DAWSON STREET, DUBLIN.
(Established 1912.)

LOANS BY POST.
£20 TO £5,000
In any part of Ireland and Great Britain to responsible persons, on Note of Hand. Loans arranged by post without interview. No fees charged, or beforehand charges.
THE STANDARD PRIVATE FINANCE COMPANY OF IRELAND, LTD.,
15 ANGLESEA ST., DUBLIN.
J. C. WAISHE, Secretary

THE MOOCHI, A ZULU DANCE, by Santos Casani, in the "WEEKLY IRISH TIMES" To-day. Price Twopence.

GREAT SOUTHERN R.
CASTLEREA (P.) FAIR.
On SUNDAY, 16th NOVEMBER, a Special Passenger Train will leave Dublin (Broadstone) at 4 p.m. for Castlerea.
P. J. FLOYD, Traffic Manager.

IN HOUSEHOLD REMOVALS WE LEAVE NOTHING BEHIND US BUT SATISFACTION
Anderson, Stanford & Ridgeway (1929), LTD.
115 GRAFTON STREET.
'Phone 22308.

WATCH REPAIRS For better work send yours to BENSON'S NEW PREMISES, 11 UPPER O'CONNELL ST., DUBLIN and at 51-52 MARY STREET.

MISCELLANEOUS.

FRANCIS JOSEPH BERESFORD GUBBINS, of Kilfrush, Knocklong, County Limerick, Deceased.
All persons having claims against the estate are requested to furnish particulars to MILWARD JONES, MAYNE and SHARPE, 6 Dawson street, Dublin.

NOTICE TO CREDITORS.
In the Matter of
SAMUEL C. DAWSON, late of Cloghran, in the County of Dublin, Esquire, Deceased.
All claims against the Estate of the above Deceased, or against the Cloghran Stud, should be furnished forthwith to CARTAN O'MEARA and KIERAN, Solicitors, 27 South Frederick street, Dublin.

THOMAS ROBERT LANPHIER, late of "Trafalgar," Knaplon road, Dunleary, in the County of Dublin, Retired Secretary of the Bank of Ireland, Deceased.
All persons having claims against the estate of the above-named Deceased, who died on 9th November, 1930, will please send particulars of same to the undersigned Solicitor for the Executor.
Dated this 13th day of November, 1930.
HASTINGS DARE DRAPER, Solicitor, 5 St. Andrew street, Dublin.

"TAMILESE," the Tea for Flavour. Sold by McKenna's, Corner House, Kingstown.

IRISH COMMERCIAL TRAVELLERS' FEDERATION, DUBLIN
Can highly recommend a
TRAVELLER IN THE GROCERY AND ALLIED TRADES.
With 11 years' experience.
Can offer highest references. Drive car, if necessary.
Reply to
SECRETARY,
3 GREAT DENMARK STREET.

JOHN C. PARKES and Sons, Ltd., Combe, Dublin: ACME WRINGERS AND STANDS, CLOTHES HORSES AND DRIERS.

YOUNG LADY ASSISTANTS Required immediately; smart appearance. Apply in person to RICHARDSON'S, 5 Talbot street.

BROOKS, THOMAS, AND CO., LTD., DUBLIN. ALUMINIUM, ENAMELLED and all Household Utensils. TABLE CUTLERY. PYREX OVENWARE.

FURNITURE AUCTIONS CONDUCTED—James H. North and Co., Auctioneers, Grafton street. Established 1829.

ANNE LYNCH'S TEAS
SALE THIS DAY, AT 12 NOON, IN OUR SALEROOMS, 152 STEPHEN'S GREEN,
"AYESHA" (formerly Victoria Castle), KILLINEY—This delightful Residence, on 3 acres. Free of all rent for ever. Most glorious views of sea and land. In perfect order. Not one penny outlay. Electric light; central heating. Easily run with small staff.
PROBERT and McMAHON, M.I.A.A., Auctioneers, Telephone 52552.

TOOL BOXES, 12/6, 17/6, 22/6. Make him handy and useful.—BOOTH BROS., Dublin.

FOR SALE, Large Office Screen; suitable for hotel, theatre or picture house; may be seen by appointment.—T 1449, this office.

BROADCASTING PROGRAMMES, PAGE FOUR.

TO GROCERS, PROVISION DEALERS AND OTHERS.
GOING CONCERN FOR SALE PRIVATELY.
ADVERTISER has for Sale a well-equipped, well-situated General Grocery, Wine and Spirit Business (Off Licence), Dublin suburb. Good connection. Premises held on very advantageous terms. Excellent opportunity for industrious person with moderate capital.
Apply "Z 1217, Business," this office.

VALUATIONS OF FURNITURE HOUSE Property, etc., made for Probate and all purposes. James H North and Co., Valuers, Grafton street.

TO ARCHITECTS, BUILDERS & MERCHANTS. CARGO OF ARCHANGEL RED AND WHITE WOOD JUST ARRIVED.
Special Prices during Discharge.
DOCKRELL LIMITED, DUBLIN.

GENTLEMAN, wishing to join in Partnership in Auctioneering, Cattle, Live Stock, etc., good security. Address "Z 1134, Partnership," this office.

THOS. HENSHAW and Co., Ltd., Christchurch Place, Dublin: WILLIS BOILER STOVES, PORTABLE RANGES, with and without H.P. Boilers, BOILER GRATES and DOMESTIC HEATING BOILERS.

MURALINE Water Paint—Washable, Sanithry, Durable. Write for Colour Card and prices.—CARSON'S, 22 BACHELORS WALK, Dublin.

TULLAMORE—The "Irish Times," the "Weekly "Irish Times" and the "Irish Field" can be had immediately after the arrival of the trains from Mr. M. F. GOBBY, Harbour street.

SIX STRONG MEN—No. 2, MR. JUSTICE AVORY, by A. K. Chesterton, in the "WEEKLY IRISH TIMES" To-day. Price Twopence.

BROWNE & NOLAN, LIMITED. PRINTING, STATIONERY, A/C BOOKS. OFFICE FILING EQUIPMENT.

HOW to Dress Well on 10/- or £1 per month—Open a credit account with Smartwear; no deposit, no references, no extra charge for outsizes; visit our Showrooms for Latest Fashions in Fur Trimmed Coats, Gowns, Furs and Two and Three-Piece Suits; if you are unable to call our specially trained staff in the Mail Order Dept. guarantee to fit you to perfection by post. Write for our beautifully illustrated Catalogues, sent gratis and post free.—Dept. (A) 127, SMARTWEAR, LIMITED, RADNOR HOUSE, 93-97 REGENT STREET, LONDON, W.1.

SHIPPING.

CANADIAN PACIFIC
TO
CANADA AND U.S.A.
COBH TO QUEBEC AND MONTREAL.
Montcalm ..... April 26
LIVERPOOL TO QUEBEC AND MONTREAL.
Duchess of Bedford ..... Nov. 14
Duchess of York (St. John, N.B., only) ..... Nov. 20
Duchess of Richmond (St. John only) ..... Nov. 28
SOUTHAMPTON TO QUEBEC AND MONTREAL (via Cherbourg).
Empress of Australia (Quebec only) ..... Nov. 14
Montclare (St. John N.B. only) ..... Nov. 29
Empress of France (To New York) ..... Jan. 20
GLASGOW TO QUEBEC AND MONTREAL.
Montcalm ..... Nov. 14
Duchess of York (St. John only) ..... Nov. 21
JAPAN AND CHINA
Sailings from Vancouver.
Empress of Canada ..... Nov. 27
NEW ZEALAND AND AUSTRALIA.
Via Canadian Pacific and Canadian-Australasian Mail Service from Vancouver to Honolulu, Suva, Auckland and Sydney.
Niagara ..... Dec. 10 Aorangi ..... Jan. 7
When travelling, always carry Canadian Pacific Express Travellers' Cheques
CANADIAN PACIFIC.
COBH—10 Westbourne place;
BELFAST—14 Donegall place.
LIVERPOOL—Royal Liver Building.
LONDON—62-65 Charing Cross, S.W. 1;
SOUTHAMPTON—Canute road; or Local Agents Everywhere.

ELLERMAN LINES.
CITY HALL
BUCKNALL
FAST AUTUMN PASSENGER SERVICE.
LIVERPOOL to EGYPT, SUDAN, INDIA and CEYLON.

STEAMER.	TONS.	DATE.	DESTINATION.
City of Lahore	6,963	Nov. 14	Colombo & Calcutta
City of Hong Kong	9,678	Dec. 11	Karachi & Bombay
City of Sparta	5,415	Dec. 20	Colombo & Calcutta
City of Calcutta	7,679	Jan. 24	Bombay & Karachi

Calls (a) Marseilles, (b) Port Sudan, (c) Madras. (d) Direct from Marseilles.
LONDON TO SOUTH AFRICA.
Trafford Hall ..... 5,321 Dec. 6 (C Town, Algoa B
City of Valencia ..... 7,829 Dec. 20 (E London, Natal
MARSEILLES TO STRAITS, CHINA, and JAPAN. Regular freight service with limited accommodation for passengers at reduced rates. Sailings on application.
Sailings subject to cancellation without notice.
LONDON: 104-6 Leadenhall st., E.C.3. Tel. Ave 9340
LIVERPOOL: Tower Bldgs., Water st. " Cent. 9340
GLASGOW: 75 Bothwell street. " Cent. 9222

P. & O. BRANCH SERVICE
FAST STEAMERS TO AUSTRALIA
Via Malta, Port Said, Suez and Colombo.
ONE CLASS ONLY. AT LOWEST FARES

	Tons	London	Plymouth	Liverpool
†BARADINE	13,000	21 Nov.	22 Nov.	—
BARRABOOL	13,000	16 Jan.	17 Jan.	—
BALRANALD	13,000	30 Jan.	31 Jan.	—
BALLARAT	15,000	—	—	21 Feb.

†Carrying His Majesty's Mails and calling at Aden.
Also TOURIST SALOON BOOKINGS for

	Tons	London	Marseilles
R.M.S. MOLDAVIA	17,000	25 Nov.	4 Dec.
R.M.S. MONGOLIA	17,000	26 Dec.	1 Jan.

Apply P. and O., 130 Leadenhall St., London, E.C.3, or to Thomas Cook and Son, Ltd., 118 Grafton St.; A. W. Hewett, 16½ D'Olier St., and S. Graham Corbett, 16 Lower Ormond Quay, Dublin, or Local Agents.

HOUSEWIFE'S SHOPPING GUIDE—Page 5.

A REALLY FINE CAR—one that is able to hold its own in any company—is the 21/60 H.P. WOLSELEY at £580.—GRAFTON MOTOR CO., Grafton street, Dublin.

5½% HIRE PURCHASE TERMS. MORRIS and MINERVA CARS.—G. A. BRITTAIN, 100-101 GRAFTON STREET, DUBLIN.

FORD CARS.
R. W. ARCHER and CO., Original Ford Dealers, 65 Lower Mount street, Dublin.

FORD LIGHT DELIVERY VAN, £161 ex works. Easy payments arranged.—SMITHFIELD MOTOR CO., LTD., SMITHFIELD (off Arran quay). 'Phone 21001-2.

CARPETS & LINOLEUM.
When you require Carpets or Linoleum, be sure to visit the biggest importers of Indian and Oriental Carpets in Ireland, and get the best variety. Wide range of reliable Linoleums always in stock at keenest prices.
PIM BROTHERS LTD.,
EXCHEQUER STREET, DUBLIN.

"GLOBO TEA."

Green Seal	2/- lb.
Brown Seal	2/4 "
Blue Seal	2/8 "
Red Seal	3/- "
Gold Seal	4/- "

Wholesale: Globo Tea Co., 30 Up. Abbey st., Dublin.

THE BOARD OF THE BUILDING TRADE!
"PARAMOUNT" Wallboard and "THISTLE" Plaster Board.
We Hold Large Stocks of all Sizes.
Can Deliver any Quantity Immediately.
Ask for Samples and Prices.
JAS. A. CAMPBELL & CO.,
Agents, 48a LOWER CAMDEN ST., DUBLIN.
Telephone: Dublin 51105.

ST. PATRICK'S HOSPITAL
JAMES'S STREET, DUBLIN
(FOR NERVOUS AND MENTAL DISEASES).
This Private Mental Hospital is adapted for the Curative Treatment of all forms of Nervous and Mental Affections.
Situated on the western outskirts of Dublin, in extensive grounds.
Many patients enter as Voluntary Boarders, for periods of treatment.
Resident Medical Staff. Fully-qualified Nurses.
Terms Moderate.
An Annexe, recently built, has been equipped to provide Dental, Electro-Therapeutical and Ultra-Violet Ray Treatment, etc.
For particulars and terms apply to RESIDENT MEDICAL SUPERINTENDENT.
'Phone—Dublin 23130.

SHIPPING.

P. & O. BRITISH INDIA & NEW ZEALAND SHIPPING COMPANY
MAIL PASSENGER AND FREIGHT SERVICES, MEDITERRANEAN, EGYPT, SUDAN, INDIA, PERSIAN GULF, BURMA, CEYLON, STRAITS, CHINA, JAPAN, MAURITIUS, EAST and SOUTH AFRICA, AUSTRALASIA.
P. & O. and B.I. tickets interchangeable; also tickets of P. & O. Oriental and New Zealand Shipping Companies. All sailings subject to change with or without notice.
LOCAL AGENTS—Thomas Cook and Son, Ltd., 118 Grafton st.; A. W. Hewett, D'Olier st., Dublin.
PENINSULAR AND ORIENTAL SAILINGS.
(Under Contract with His Majesty's Government.)

Steamer.	Tons.	London	Marseilles	Taking Passengers for
Malda	21,000	Nov. 14	Nov. 21	Bombay & Australia
Kaiser-i-Hind	11,500	Nov. 21	Nov. 28	Bombay & Karachi
‡Moldavia	17,000	Nov. 28	Dec. 5	Colombo & Australia
¶Comorin	15,000	Nov. 28	Dec. 5	Bombay & Japan
Rajputana	17,000	Dec. 5	Dec. 12	Bombay & Karachi
†Kashgar	9,000	Dec. 11	—	Suez, China, Japan
Naldera	16,000	Dec. 12	Dec. 19	Bombay & Australia
†Ranpura	17,000	Dec. 19	Dec. 26	Bombay & Karachi
¶Nagova	7,000	Dec. 19	—	Colombo & Australia
‡Khiva	9,000	Dec. 26	—	Suez, China, Japan
‡Mongolia	17,000	Dec. 26	Jan. 1	Bombay & Australia
‡Malwa	11,000	Dec. 26	Jan. 2	Bombay & Japan
‡Mantua	11,000	Jan. 2	Jan. 9	Bombay & Karachi
‡Kyber	9,000	Jan. 9	—	Suez, China, Japan
Narkunda	17,000	Jan. 9	Jan. 16	Bombay & Australia

Taking Passengers for ‡Port Sudan; †for Malta. ¶Calling Southampton. Taking also Tourist Saloon Passengers.
*One class. Special Fares, Colombo, Madras, Calcutta.

BRITISH INDIA SAILINGS.
(Under Contract with the Government of India.)
East African steamers ca.' outwards at Marseilles eight days; Port Sudan, eighteen days, after leaving London.

Steamer.	Tons.	Mid'shro	London	Destination.
Marsala	8,346	—	Nov. 15	Madras & Calcutta
†Hathmura	6,666	—	Nov. 15	Bombay & Karachi
Modasa	9,070	Nov. 15	Nov. 21	East African Ports
Mandala	8,303	Nov. 22	Nov. 29	Madras & Calcutta
¶Mundra	7,275	Nov. 29	Dec. 6	Bombay & Karachi
Merkara	8,284	Dec. 6	Dec. 13	Madras & Calcutta
Madura	9,077	Dec. 10	Dec. 19	East African Ports
¶Warfield	6,060	Dec. 20	Dec. 24	Bombay & Karachi
Margha	8,278	Dec. 27	Dec. 27	Madras & Calcutta
Matiana	9,057	Jan. 7	Jan. 16	East African Ports
¶Kenya	10,000	Jan. 7	Jan. 16	Bombay & Karachi
Maida	9,066	Feb. 4	Feb. 13	East African Ports

Cargo Steamers. ¶Calling Port Okha and Beli Bunder (Jamnagar). ‡Calls Southampton. †Calls Port Sudan. Calls Cutch Mandvie.
Address for Passage—P. & O. House, 14-16 Cockspur street, S.W.1. City Passenger Office—130 Leadenhall street, E.C.3. FREIGHT (P. & O. or B.I.)—APPLY 122 LEADENHALL STREET, LONDON, E.C.3. B.I. Agents—Gray, Dawes, and Co., 122 Leadenhall street, E.C. 3.

NEW ZEALAND LINE.
Regular Four-Weekly Passenger Sailings from Southampton to
NEW ZEALAND and AUSTRALIA
Via PANAMA CANAL.
Single Berth Cabins and Bathroom Suites.

Steamer.	Tons.	London
Rangitiki (new motor vessel)	17,000	Nov. 19 Southampton
Ruahine	11,000	Dec. 19
†Ruapehu	9,000	Dec. 19
Rangitata (new motor vessel)	17,000	Jan. 16
Rangitane (new motor vessel)	17,000	Feb. 13

†Cabin and 3rd Class Passengers only.
Apply the N.Z.S. Co., Ltd. (J. B. Westray and Co., Ltd., Agents), 13-15 Leadenhall street, E.C.3 (Tel. Avenue 9320), or The Trans-Pacific Passenger Agency, Ltd. (W. L. James, General Manager), 14 Cockspur street (1st floor), London, S.W.1. Tel No.—Regent 6724.

UNION S.S. COY. OF NEW ZEALAND, Ltd.
TO NEW ZEALAND AND AUSTRALIA.
By any Atlantic Line to Canada or U.S.A.
Thence via VANCOUVER or SAN FRANCISCO.

Steamer.	†From Vancouver.	‡From San Francisco
Niagara	Dec. 10	—
Monowai	—	Dec. 24
Aorangi	Jan. 7	—
Makura	—	Jan. 21.

‡Canadian-Australasian Line via Honolulu, Fiji and Auckland to Sydney. †Union Royal Mail Line via Tahiti, Rarotonga, Wellington, to Sydney.
Apply The Trans-Pacific Passenger Agency, Ltd. (W. L. James, General Manager), 14 Cockspur street (1st floor), London, S.W.1. (Tel. No.—Regent 6724), or, for the Vancouver Service, any Office of the Canadian Railways.

SEA TRIPS AND TOURS.

FYFFES LINE.
WINTER IN THE BRITISH WEST INDIES, "THE RIVIERA OF THE WEST."
REGULAR and FREQUENT SAILINGS from AVONMOUTH to
JAMAICA, BARBADOS, TRINIDAD, PANAMA, COSTA RICA, etc.
The Service which enables you to spend the whole or part of the Winter in the West Indies. You can leave any week, break the voyage at any port of call, and return at any time. Intermediate and homeward accommodation guaranteed.
First class only. Single Berth cabins, bedstead berths, private bathrooms, suites, etc. NO INSIDE ROOMS. Return Fare, Jamaica, Barbados, or Trinidad, from £60.
FIVE WEEKS' ROUND TRIP from £75.
For full particulars of sailings, hotels, etc., apply to ELDERS and FYFFES, LTD., 31 BOW STREET, LONDON, W.C.2.

TOUR ROUND SOUTH AMERICA
SUNSHINE IN WINTER
20,000 miles—81 days.
14 "Sunshine" countries, including ROBINSON'S CRUSOE'S ISLAND.
R.M.S. ORDUNA, 15,507 tons, Jan. 6.
The Pacific Steam Navigation Co., Liverpool. Or Local Agents.

HEALTH. PLEASURE. EDUCATION.
TRAVEL ROUND THE WORLD.
Ideal Fortnightly Voyages with Stop-over Privileges if desired.
£257 10s. First Class. £152 8s. Special Class.
DOLLAR STEAMSHIP LINES and AMERICAN MAIL LINE,
96,000 Miles of Cruising—112 Golden Days of Travel. 13 Luxurious Liners Sailing Westwards with 22 Ports of Call in 12 Different Lands.
For accommodation and full particulars apply to T. L. Duff and Co., General Agents, 22 Billiter street, London, E.C.3. Telephone Monument 0321, or to the principal Passenger Agencies.

BUY THE BEST—IT'S THE CHEAPEST.
For Instance—
AN AUSTIN "7"
The Best Little Car in the World.
From £153 at Dublin.
LINCOLN AND NOLAN, LTD.,
57 and 58 Lower Baggot Street, Dublin.
'Phone 61943-4.
Sole Irish Free State Distributors:

Great Care is taken that advertisements in all parts of this paper Appear Correctly, but no liability is taken for any Error in or Omission of any Advertisement, and the Proprietors Reserve the Right to Omit or Alter any Advertisement, no matter Where or by Whom accepted.

SCALE OF CHARGES FOR SMALL CLASSIFIED ADVERTISEMENTS.
12 Words or under, 1/-
Every Succeeding Word, One Penny.
4 consecutive insertions FOR price of 3
[This Concession does not apply to Advertisements set in display form or placed contrary to our classification.]
Box Office address counts as three words if replies are to be called for at Head Office, or, if they are to be sent by post or called for at any Branch Office, as four words. Postage extra.
Advertisements not prepaid are charged at a minimum of 5/- per insertion.
Publication of these Advertisements is not guaranteed on any particular day.
As letters addressed to initials or to Christian or fictitious names at a Post Office will not be dealt with, but immediately sent to Dead Letter Office, Advertisements with such addresses will not be inserted.
TRADE AND "MATRIMONIAL" ADVERTISEMENTS IN THESE COLUMNS 1/- PER LINE.
ORIGINAL Testimonials or other Documents should not be enclosed with Replies to Advertisements.
24/11/"2".
IRISH TIMES, LTD., WESTMORELAND STREET, DUBLIN.

BRANCH OFFICES;
RATHMINES—Castlewood Avenue, 'Phone—Rathmines 851
BELFAST—139 Royal Avenue ..... 'Phone 1787
CORK—33 Marlboro' Street ..... 'Phone 1064
LONDON—89 Fleet Street, E.C. 4 ..... Central 4350
MANCHESTER—Winter's Buildings, 30 St. Ann Street ..... City 3048
Telephone No.—Dublin 23062.

LOST AND FOUND.

LOST, on 12th inst., old Leather Cigarette and Letter Case, containing two or three cigarettes, some old papers and R.D.S. Badge. Finder rewarded. T 1539, this office.

LOST, Tuesday, Long Service Medal, inscribed "A.V.L.H., R.E. Ledger."—T 1596, this office.

LOST, October, Female Dog (Dandie Dinmont, brindle black; collar, "Macaulay, Malahar"); may be anywhere; information grateful. Reward, 49 Clarinda Park, Kingstown.

STRAYED in O'Connell street vicinity, Black and White Fox Terrier, wearing collar and lead. Police notified. Reward if returned to St. Arnaud's, Merrion road.

10/- REWARD—Lost in Dublin, small Gold Locket and Chain, initials "E.Y." engraved, gentleman's photograph inside, of no value except to owner. Will finder please return to 67 Highfield road, Rathgar?

SITUATIONS VACANT.

GREAT SOUTHERN RAILWAYS
DRAUGHTSMAN.
The Directors of the Great Southern Railways require the services of an experienced Draughtsman.
Applicants should not exceed 35 years of age and must have a sound knowledge of Civil Engineering. Commencing salary £250 per annum.
Application, should state age and give full particulars of training and experience, and accompanied by not more than two copies of recent testimonials, and should be posted so as to reach the undersigned not later than 6 p.m. on the 1st December, 1930.
H. S. COE, Secretary.
Kingsbridge Station, Dublin, W. 6,
November, 1930.

A BUSINESS Training at Sherry's College, 10 Harcourt street, qualifies for the best posts. Prospectus free.

AN old established Tea, Wine and Spirit Merchant have a vacancy for a well educated boy to learn business; fee required.—T 1616, this office. 13 B

APPRENTICE to Ladies' Hairdressing required; excellent opportunity for intelligent young Lady; no premium; wages from start.—T 1638, this office.

ADVERTISING—Wanted immediately, Salesman, Supervisor, to organise and control a Staff of Salesmen; applicants must be fully experienced in the selling of advertising space; state full age, experience and if disengaged.—T 1634, this office.

COMPANION Help Wanted for elderly lady, provincial town; Protestant; maid kept; state salary and qualifications. Address "Z 1211, Help," this office. 13 B

EXPERIENCED Worker Wanted, make Underwear and Baby Linen, own home.—T 1578, this office. 12 E

GOOD Home offered elderly Housekeeper to gentleman; must be bright and cheerful; state full particulars.—T 1611, this office.

HOOVER, Ltd., 48 Grafton street, have vacancy in Dublin and District for intelligent, well educated Men, over 25, of good appearance and character, to train as Speciality Salesman; salary and commission; excellent prospects for man with grit and determination to succeed. Write or call to-morrow (Saturday) afternoon, 2.30 to 4.30.

HOSIERY Department—Sales Lady required; must give full particulars in first letter as to age, salary expected, previous experience, where employed at present, etc. Apply by letter only, in confidence, Manager, Nowell's, 76 Grafton street. 13 F

IRONMONGERY and Seeds—Wanted, Junior Assistant, must be good salesman and stockkeeper; also an Apprentice, well educated; provincial town, L.C. Apply, stating terms and copies reference, "Z 1174, Assistant," this office. 11 F

NOTICE.
IN addressing envelopes covering replies to advertisers in this paper great care should be taken to include the catch word, when same is given, after the Office Number, thus: "Z 20, Housemaid," should be carefully written upon the envelope. T

JUNIOR Assistant for Hardware, Seeds, etc.; Protestant, strict T.T.; must be well recommended; state full particulars. Address "Z 1208, Assistant," this office. 13 B

LONG-RANGE Screened Grid Wireless Circuit is illustrated in the "Weekly Irish Times" to-day. Price twopence. 11 F

PERSONS required immediately to make Leather Matting. Regular work supplied. Cash paid weekly. Write, E 104, Everlast Leather Matting Co., Wellingborough.

STOCKBROKER'S Office—Wanted, well educated Protestant Youth as Junior Clerk.—T 1559, this office. 12 A

SIX Strong Men—No. 2, Mr. Justice Avory, by A. K. Chesterton, in the "Weekly Irish Times" to-day. Price twopence. 11 F

THE Mooch, a Zulu Dance, by Santos Casani, in the "Weekly Irish Times" to-day. Price twopence. 11 F

WANTED by a Firm of Motor Dealers, experienced Bookkeeper.—T 1536, this office. 12 E

WANTED, respectable Housekeeper; kitchen, room, etc., given in exchange for work.—T 1561, this office. 12 E

WANTED, first class Shorthand Typist; must be well educated; none but competent and fully experienced need apply.—T 1451, this office. 12 E

WANTED, a Companion Housekeeper, gentlewoman, I.C., age 30 to 40, for a single gentleman; two maids kept; Send references to Mrs. Ruskell, Cooper Hill, Carlow.

WANTED, trustworthy young Girl (Protestant), Apprentice to General Store; country; small salary to start; enclose copies references. Address "Z 1212, Apprentice," this office. 13 B

WANTED, smart, experienced Girl for Creamery Business. Dublin; enclose copies.—T 1579, this office. 13 B

WANTED, well recommended Woman, repair carpets; state terms.—602, Irish Times Branch Office, Bagnot street Bridge.

YOUTH, 16 to 21 years, good education, healthy, non-smoker, required by city Firm.—T 1468, this office. 11 E

MONEY, PARTNERSHIPS, ETC.

ADVANCES on Deeds, Shares, Endowment Policies, post-dated Cheques.—Wachman, 30 Drury street.

ABSOLUTE privacy, post-dated Cheques cashed; advances on Endowment Policies.—48 Aungier street. 25 T

LOANS granted on moderate terms.—P. Tooley, 5 Fowne's street, Dublin. 'Phone 21728. 52 4

LOANS and Property Mortgages arranged privately.—Ld Charles Haigh and Son, Ulster Bank Chambers, 3-4 Lower O'Connell street, Dublin. Telephone 43012. 24 3

TO Borrowers—Two sums of £1,000 each (separate leaders) available on Loan, to be secured on suitable property in City or County of Dublin. Inquiries, giving full particulars of security offered, should be addressed in the first instance to T 1548, this office.

£5 to £500 Advanced privately on approved personal security of borrowers at an extremely low rate of interest; loans can be repaid by small instalments to suit. Call or write for particulars, S. Freeman and Co., 1 Garfield street, Belfast. T

£15 UPWARDS Advanced daily by post. Special terms to professional persons; terms arranged; Bills and Post-dated Cheques Discounted in any part of Ireland; no fees charged. Apply, in strict confidence, to Secretary, Estates, Ltd., 45 High street, Belfast. 12 13

MEDICAL APPOINTMENTS.

CHEMIST requires Apprentice or Improver, provincial town; outdoor. Address "Z 1151, Apprentice," this office. 11 F

DENTIST—Vacancy for Dentist. Apply O'Connor, 9 Edward street, Tralee. 13 B

NURSE Attendant required, care invalid lady; Protestant preferred.—T 1650, this office. 13 B

WANTED, Qualified Chemist; indoor; state age, salary, etc. Address "Z 1202, Chemist," this office. 12 E

WELL established suburban Pharmacy Business for Sale, Dublin, good turnover and profit, modern shop and house, at moderate rent, price value of stock and agreed amount for fittings and goodwill. Address "Z 1198, Business," this office. 12

WANTED, young qualified Medical Assistant (single) for large private and panel practice; salary £300 per annum, all found; usual bond. Apply, with particulars, Dr. Swanton, May Villa, Dewsbury road, Leeds. 13 B

HOTELS AND RESTAURANTS, OFFICIALS, SERVANTS, ETC.

POSITIONS VACANT.

A FIRST class Dublin Hotel requires an experienced Cook; must be good at cakes, sweets, ices, etc.; enclose copies of references and wages required. Address "Z 1229, Cook," this office. 13 A

HOTEL—Experienced first class Cook required; must be well recommended; good wages.—The Hotel MacDermott, Harcourt street.

WANTED, for Hostel, Co. Kildare, Good Plain Cook, young; kitchenmaid kept; w

"STECK" Baby Grand
MODEL K.
A most perfect and artistic Model. Something quite out of the ordinary, both in Tone and Appearance. Price 133 Guineas.
Illustration and Terms for Cash or Deferred Payments free.
PIGOTT
& CO. LTD.
DUBLIN.
CORK. LIMERICK.

17 NOV 1930 IRELAND

The Irish Times.

16 PAGES

16 PAGES. PRICE 2D. DUBLIN, FRIDAY, NOVEMBER 14, 1930. VOL. LXXII. NO. 22,951.

Births, Marriages, and Deaths (which in all cases must be authenticated), 3 lines, 2/6; each additional line, 8d.

Irish Times 'Phone Numbers. — Dublin—23062; Belfast—1787; London—Central 4350. Belfast Office—139 Royal Avenue. London Office—89 Fleet Street.

ROLL OF HONOUR.
IN MEMORIAM.

BURCH—In loving memory of Sydney, Lieutenant, South Notts Hussars, killed at Thiepval 13th November, 1916; also Gerald, Captain, 8th Cavalry I.A., died at Sangar, India, 14th October, 1921, dearly-loved sons of the late Major F. Burch, O.B.E., the Royal Dragoons, and Mrs. Burch, "Stokeville," Dalkey.

PHILLIPS—In ever-proud and loving memory of Edward G. D. Masters Phillips, Captain, 18th Royal Irish Regiment, killed in action on November 14th, 1916, only son of Mrs. Phillips and the late Major Phillips, Parkville, Clonmel.

BIRTHS.

MELDRUM—November 5, 1930, at 14 Ardee terrace, Sligo, to Mr. and Mrs. Thomas Meldrum, a daughter.

ROBINSON—November 9, 1930, at Nurse Hennessey's, Adelaide road, Bray, to Mr. and Mrs. M. K. Robinson, a son.

MARRIAGE.

PAINE and THOMPSON—November 10, 1930, at Greystones Parish Church, by Rev. N. L. Roberts, M.A., Ernest W., eldest son of the late Hamilton and Mrs. Paine, 49 Malahide road, Dublin, to Emily A., younger daughter of Robert and Mrs. Thompson, Glencoe, Greystones.

DEATHS.

ANNOUNCEMENTS received late for insertion in this column will be found on Page 8.

CULLEN—November 12, 1930, at St. Vincent's Hospital, James, son of the late Myles Cullen, Enderstown, Co. Wicklow. R.I.P. Funeral to Kilranelagh from St. Vincent's Hospital at 12 o'clock to-morrow (Saturday), by motor.

MORGAN—November 13, 1930, at 230 Maplewood avenue, Toronto, Alberta, William, aged 65, late of Dockrell's and 93 Donore terrace, Dublin. Deeply regretted. Funeral to-morrow (Saturday).—(By cable).

NULTY—November 12, 1930, at a Dublin Nursing Home, Christopher Nulty, of Enniskeen, Navan. R.I.P. Funeral to-day (Friday) from Johnstown Church to New Cemetery at 2 o'clock. American papers please copy.

WHITE—November 13, 1930, at St. Anne's, Northbrook road, Dublin, after a short illness, Peter White, (Readar de Faoite), of the Electricity Staff, Pigeon House Fort, to the great grief of his relatives and a wide circle of friends. R.I.P. Remains will be removed from 11 Sandford avenue, S.C.R., to the Church of the Little Flower, Donore avenue, this (Friday) evening at 9 p.m. Funeral after 10 o'clock Mass on to-morrow (saturday) morning to Glasnevin Cemetery. South African papers please copy.

IN MEMORIAM.

IRWIN—In memory of George W. Irwin, who died 14th November, 1924, at his residence, Fairview. "Thy will be done." Inserted by his wife and family.

NICHOLS'

'Phone—61276. 'Phone—61276
FUNERAL AND CARRIAGE ESTABLISHMENT, LOMBARD STREET (WESTLAND ROW). Coffins, Hearses and MOTOR FUNERALS. Economy and Punctuality

FUNERAL REQUISITES OF EVERY DESCRIPTION.
WALLER,
DENZILLE STREET (re-named Fenian street), MERRION SQUARE.
SALOON MOTOR HEARSES
PRIVATE MORTUARY
'Phone—61375. Wires—"Undertaker, Dublin."

MILLER AND CO. **BRAY**
FUNERAL DIRECTORS Superior Motor Hearses.
'Phone—Bray 117. Wires—"Collier, Bray."

FARRELL'S
FUNERAL AND CARRIAGE ESTABLISHMENT.
SALOON MOTOR HEARSES.
No Agents or Branch Offices. ONLY ADDRESS, 85 MARLBOROUGH ST., Dublin. 'Phone—43426.

STAINED Glass and Ornamental Leaded Glazing manufactured at our Works. Ask for Designs and Prices, and List of work executed during the past twenty years.—JAS. A. CAMPBELL and CO., 48A Lower Camden street, Dublin. Telephone: Dublin 51103.

LEGAL NOTICES.

RE FLORENCE ELIZABETH WHISLER, Deceased, late of 53 Upper Mount street, Dublin, and 64 Lower Baggot street, Dublin, who died on the 2nd day of September, 1930. NOTICE PURSUANT TO THE TRUSTEE ACT, 1925.

Notice is hereby given that creditors and others having claims against the estate of the above Deceased should give notice thereof (in writing) to the undersigned, Solicitors for the Executors of the Will of the said Florence Elizabeth Whisler, deceased, within two months from the date hereof, after which time the Executors intend to distribute the estate of the said Florence Elizabeth Whisler, deceased, among the parties entitled thereto, having regard only to the claims of which notice has then been received by the said Solicitors.

Dated this 14th day of November, 1930.
YOUNG and SONS, 29 Mark lane, London, E.C.3, Solicitors for the said Executors

COALS.

WALLACE BROS., LTD.
PRESENT CITY PRICES.

	Ton.	
BEST ORRELL	43/-	LESS SPECIAL DISCOUNT 2/- PER TON CASH WITH ORDER.
BEST WIGAN	40/-	
BEST KITCHEN	37/-	
JEWEL COAL	35/-	

Small extra charges on deliveries outside city boundary, and on quantities of less than one ton.
All Coals screened and free from slack.
STEAM COALS. COKE. STOVE ANTHRACITE.
23 WESTMORELAND STREET.
Telephone—21049 Dublin

MONEY.
CASH ACCOMMODATION BY POST FROM £50 to £5,000
On Note of Hand alone, without any Security to Ladies and Gentlemen Strictly Private. No Charge whatever made if the Loan is not granted.
Full information will be supplied gratis and post free.
APPLY BY LETTER ONLY.
SECRETARY,
THE CITY AND COUNTY PRIVATE FINANCE CO., LTD.
65 DAWSON STREET, DUBLIN.
(Established 1912.)

LOANS BY POST.
£20 TO £5,000
In any part of Ireland and Great Britain to all respectable persons, on Note of Hand. Loans arranged by post without interview. No fees charged or beforehand charges.
THE STANDARD PRIVATE FINANCE COMPANY OF IRELAND, LTD.,
15 ANGLESEA ST., DUBLIN.
J. C. WALSHE, Secretary

THE MOOCHI, A ZULU DANCE, by Santos Casani, in the "WEEKLY IRISH TIMES" To-day. Price Twopence.

GREAT SOUTHERN R'WAYS
CASTLEREA (P.) FAIR.
On SUNDAY, 16th NOVEMBER, a Special Passenger Train will leave Dublin (Broadstone) at 4 p.m. for Castlerea.
P. J. FLOYD, Traffic Manager.

IN
HOUSEHOLD REMOVALS
WE
LEAVE NOTHING BEHIND US
BUT SATISFACTION
Anderson, Stanford & Ridgeway
(1929), LTD.
115 GRAFTON STREET.
'Phone 22308.

WATCH REPAIRS
For better work send yours to BENSON'S NEW PREMISES, 11 UPPER O'CONNELL ST., DUBLIN and at 51-52 MARY STREET.

MISCELLANEOUS.

FRANCIS JOSEPH BERESFORD GUBBINS, of Kilfrush, Knocklong, County Limerick. Deceased.
All persons having claims against the estate are requested to furnish particulars to MILWARD JONES, MAYNE and SHARPE, 6 Dawson street, Dublin.

NOTICE TO CREDITORS.
In the Matter of SAMUEL C. DAWSON, late of Cloghran, in the County of Dublin, Esquire, Deceased.
All claims against the Estate of the above Deceased, or against the Cloghran Sand, should be furnished forthwith to CARTAN O'MEARA and KIERAN, Solicitors, 27 South Frederick street, Dublin.

THOMAS ROBERT LANPHIER, late of "Trafalgar," Knapton road, Dunleary, in the County of Dublin, Retired Secretary of the Bank of Ireland, Deceased.
All persons having claims against the estate of the above-named Deceased, who died on 9th November, 1930, will please send particulars of same to the undersigned Solicitor for the Executor.
Dated this 13th day of November, 1930.
HASTINGS DARE DRAPER, Solicitor, 5 St. Andrew street, Dublin.

"TAMILESE," the Tea for Flavour. Sold by McKenna's, Corner House, Kingstown.

IRISH COMMERCIAL TRAVELLERS' FEDERATION, DUBLIN
Can highly recommend a
TRAVELLER IN THE GROCERY AND ALLIED TRADES,
With 11 years' experience.
Can offer highest references. Drive car, if necessary.
Reply to
SECRETARY,
3 GREAT DENMARK STREET.

JOHN C. PARKES and Sons, Ltd., Combe, Dublin. | ACME WRINGERS AND STANDS. CLOTHES HORSES AND DRIERS.

YOUNG LADY ASSISTANTS Required immediately; smart appearance. Apply in person to RICHARDSON'S, 5 Talbot street.

BROOKS, THOMAS, AND CO., LTD., DUBLIN. | ALUMINIUM, ENAMELLED and all Household Utensils. TABLE CUTLERY. PYREX OVENWARE.

FURNITURE AUCTIONS CONDUCTED—James H. North and Co., Auctioneers, Grafton street. Established 1829.

ANNE LYNCH'S TEAS

SALE THIS DAY, AT 12 NOON, IN OUR SALEROOMS, 152 STEPHEN'S GREEN,
"AYESHA" (formerly Victoria Castle), KILLINEY—This delightful Residence, on 3 acres. Free of all rent for ever. Most glorious views of sea and land. In perfect order. Not one penny outlay. Electric light; central heating. Easily run with small staff.
PROBERT and McMAHON, M.I.A.A., Auctioneers, Telephone 52552.

TOOL BOXES, 12/6, 17/6, 22/6. Make him handy and useful.—BOOTH BROS., Dublin.

FOR SALE, Large Office Screen; suitable for hotel, theatre or picture house; may be seen by appointment.—T 1449, this office.

BROADCASTING PROGRAMMES, PAGE FOUR.

TO GROCERS, PROVISION DEALERS AND OTHERS.
GOING CONCERN FOR SALE PRIVATELY. ADVERTISER has for Sale a well-equipped, well situated General Grocery, Wine and Spirit Business (Off Licence), Dublin suburb. Good connection. Premises held on very advantageous terms. Excellent opportunity for industrious person with moderate capital.
Apply "Z 1217, Business," this office.

VALUATIONS OF FURNITURE HOUSE Property, etc., made for Probate and all purposes. James H North and Co., Valuers, Grafton street.

TO ARCHITECTS, BUILDERS & MERCHANTS. CARGO OF ARCHANGEL DEAL AND WHITE WOOD JUST ARRIVED.
Special Prices during Discharge.
DOCKRELL LIMITED, DUBLIN.

GENTLEMAN, wishing to join in Partnership in Auctioneering, Cattle, Live Stock, etc.; good security. Address "Z 1134, Partnership," this office.

THOS. HENSHAW and Co., Ltd., Christchurch Place, Dublin. | WILLIS BOILER STOVES, PORTABLE RANGES, with and without H.P. Boilers; BOILER GRATES and DOMESTIC HEATING BOILERS.

MURALINE Water Paint—Washable, Sanitary, Durable. Write for Colour Cards and prices.—CARSON'S, 22 BACHELOR'S WALK, Dublin.

TULLAMORE—The "Irish Times," the "Weekly "Irish Times" and the "Irish Field" can be had immediately after the arrival of the trains from Mr. M. F. GOBBY, Harbour street.

SIX STRONG MEN—No. 2, MR. JUSTICE AVORY, by A. K. Chesterton, in the "WEEKLY IRISH TIMES" To-day. Price Twopence.

BROWNE & NOLAN, LIMITED. | PRINTING, STATIONERY, A/C BOOKS. | OFFICE FILING EQUIPMENT.

HOW to Dress Well on 10/- or £1 per month—Open a credit account with Smartwear; no deposit, no references, no extra charge for outsizes; visit our Showrooms for Latest Fashions in Fur Trimmed Coats, Gowns, Furs and Two and Three-Piece Suits; if you are unable to call our specially trained staff in the Mail Order Dept. guarantee to fit you to perfection by post. Write for our beautifully illustrated Catalogues, sent gratis and post free.—Dept. (A. 127), SMARTWEAR, LIMITED, RADNOR HOUSE, 93-97 REGENT STREET, LONDON, W.1.

SHIPPING.

CANADIAN PACIFIC
TO
CANADA AND U.S.A.
COBH TO QUEBEC AND MONTREAL.
Montcalm ..... April 26
LIVERPOOL TO QUEBEC AND MONTREAL.
Duchess of Bedford ..... Nov. 14
Duchess of York (St. John, N.B., only) ... Nov. 20
Duchess of Richmond (St. John only) ..... Nov. 28
SOUTHAMPTON TO QUEBEC AND MONTREAL (via Cherbourg).
Empress of Australia (Quebec only) ..... Nov. 14
Montclare (St. John N.B. only) ..... Nov. 29
Empress of France (To New York) ..... Jan. 20
GLASGOW TO QUEBEC AND MONTREAL.
Montcalm ..... Nov. 14
Duchess of York (St. John only) ..... Nov. 21
JAPAN AND CHINA
Sailings from Vancouver.
Empress of Canada ..... Nov. 27
NEW ZEALAND AND AUSTRALIA.
Via Canadian Pacific and Canadian-Australasian Mail Service from Vancouver to Honolulu, Suva, Auckland and Sydney.
Niagara ..... Dec. 10 Aorangi ..... Jan. 7
When travelling, always carry Canadian Pacific Express Travellers' Cheques
CANADIAN PACIFIC.
COBH—10 Westbourne place;
BELFAST—14 Donegall place.
LIVERPOOL—Royal Liver Building.
LONDON—62-65 Charing Cross, S.W.1;
SOUTHAMPTON—Canute road; or Local Agents Everywhere.

ELLERMAN LINES.
CITY HALL
BUCKNALL
FAST AUTUMN PASSENGER SERVICE.
LIVERPOOL to EGYPT, SUDAN, INDIA and CEYLON.

STEAMER.	TONS.	DATE.	DESTINATION.
City of Lahore	5,982	Nov. 14	Colombo & Calcutta
City of Hong Kong	9,678	Dec. 11	Karachi & Bombay
City of Sparta	5,415	Dec. 20	Colombo & Calcutta
(a) City of Calcutta	7,679	Jan. 24	Bombay & Karachi

Calls (a) Marseilles, (b) Port Sudan, (c) Madras. (d) Direct from Marseilles.
LONDON TO SOUTH AFRICA.

Trafford Hall	5,321	Dec. 6	Cape Town, Algoa Bay
City of Valencia	7,329	Dec. 20	East London, Natal

MARSEILLES TO STRAITS, CHINA, and JAPAN. Regular freight service with limited accommodation for passengers at reduced rates. Sailings on application.
Sailings subject to cancellation without notice.
LONDON: 104-6 Leadenhall st., E.C.3. Tel. Ave 9340
LIVERPOOL: Tower Bldgs., Water st. ... Cent. 3840
GLASGOW: 75 Bothwell street. ... Cent. 9222

SHIPPING.

P. & O. BRANCH SERVICE
FAST STEAMERS TO AUSTRALIA
Via Malta, Port Said, Suez and Colombo.
ONE CLASS ONLY. AT LOWEST FARES

	Tons	London	Plymouth	Liverpool
†BARADINE	13,000	21 Nov.	22 Nov.	—
BARRABOOL	13,000	16 Jan.	17 Jan.	—
BALRANALD	13,000	30 Jan.	31 Jan.	—
BALLARAT	13,000	—	—	21 Feb.

†Carrying His Majesty's Mails and calling at Aden.
Also TOURIST SALOON BOOKINGS for

	Tons	London	Marseilles
R.M.S. MOLDAVIA	17,000	22 Nov.	4 Dec.
R.M.S. MONGOLIA	17,000	29 Dec.	9 Jan.

Apply P. and O., 130 Leadenhall St., London, E.C.3., or to Thomas Cook and Son, Ltd., 118 Grafton St.; A. W. Hewett, 16½ D'Olier St. and 6 Graham Corbett, 16 Lower Ormond Quay, Dublin, or Local Agents.

HOUSEWIFE'S SHOPPING GUIDE—Page 5.

A REALLY FINE CAR—one that is able to hold its own in any company—is the 21/60 H.P. WOLSELEY at £550.—GRAFTON MOTOR CO., Grafton street, Dublin.

5½% HIRE PURCHASE TERMS, MORRIS and MINERVA CARS.—G. A. BRITTAIN, 102-101 GRAFTON STREET DUBLIN.

FORD CARS.
R. W. ARCHER and CO., Original Ford Dealers, 65 Lower Mount street, Dublin.

FORD LIGHT DELIVERY VAN, £161 ex works. Easy payments arranged.—SMITHFIELD MOTOR CO., LTD., SMITHFIELD (off Arran quay). 'Phone 21001-2.

CARPETS & LINOLEUM.
When you require Carpets or Linoleum, be sure to visit the biggest importers of Indian and Oriental Carpets in Ireland, and get the best variety. Wide range of reliable Linoleums always in stock at keenest prices.
PIM BROTHERS LTD.,
EXCHEQUER STREET, DUBLIN.

"GLOBO TEA."

Green Seal	2/- lb.
Brown Seal	2/4 "
Blue Seal	2/8 "
Red Seal	3/- "
Gold Seal	4/- "

Wholesale: Globo Tea Co., 30 Up. Abbey st., Dublin.

THE BOARD OF THE BUILDING TRADE!
"PARAMOUNT" Wallboard and "THISTLE" Plaster Board.
We Hold Large Stocks of all Sizes.
Can Deliver any Quantity Immediately.
Ask for Samples and Prices.
JAS. A. CAMPBELL & CO.,
Agents, 48A LOWER CAMDEN ST., DUBLIN.
Telephone: Dublin 51103.

ST. PATRICK'S HOSPITAL
JAMES'S STREET, DUBLIN
(FOR NERVOUS AND MENTAL DISEASES).
This Private Mental Hospital is adapted for the Curative Treatment of all forms of Nervous and Mental Affections.
Situated on the western outskirts of Dublin, in extensive grounds.
Many patients enter as Voluntary Boarders, for periods of treatment.
Resident Medical Staff. Fully-qualified Nurses.
Terms Moderate.
An Annexe, recently built, has been equipped to provide Dental, Electro-Therapeutical and Ultra-Violet Ray Treatment, etc.
For particulars and terms apply to RESIDENT MEDICAL SUPERINTENDENT. 'Phone—Dublin 23103.

BUY THE BEST—IT'S THE CHEAPEST.
For Instance—
AN AUSTIN "7"
The Best Little Car in the World.
From £153 at Dublin.
LINCOLN AND NOLAN, LTD.,
57 and 58 Lower Baggot Street, Dublin.
'Phone 61943-4.
Sole Irish Free State Distributors:

Great Care is taken that advertisements in all parts of this paper Appear Correctly, but no liability is taken for any Error in or Omission of any Advertisement, and the Proprietors Reserve the Right to Omit or Alter any Advertisement, no matter Where or by Whom accepted.

SCALE OF CHARGES FOR SMALL CLASSIFIED ADVERTISEMENTS.
12 Words or under, 1/-.
Every Succeeding Word, One Penny.
4 consecutive insertions FOR price of 3
[This Concession does not apply to Advertisements set in display form or placed contrary to our classification.]
Box Office address counts as three words if replies are to be called for at Head Office, or, if they are to be sent by post or called for at any Branch Office, as four words. Postage extra.
Advertisements not prepaid are charged at a minimum of 3/- per insertion.
Publication of these Advertisements is not guaranteed on any particular day.
As letters addressed to initials or to Christian or fictitious names at a Post Office will not be dealt with, but immediately sent to Dead Letter Office, Advertisements with such addresses will not be inserted.
TRADE AND "MATRIMONIAL" ADVERTISEMENTS IN THESE COLUMNS 1/- PER LINE.
ORIGINAL Testimonials or other Documents should not be enclosed with Replies to Advertisements.
24/11/'24.

IRISH TIMES, LTD.,
WESTMORELAND STREET, DUBLIN.

BRANCH OFFICES:
RATHMINES—Castlewood Avenue.
'Phone—Rathmines 851
BELFAST—139 Royal Avenue ..... 'Phone 1787
CORK—33 Marlboro' Street ..... 'Phone 1064
LONDON—59 Fleet Street, E.C. 4 ..... Central 4350
MANCHESTER—Winter's Buildings, 30 St. Ann Street ..... City 3048
Telephone No.—Dublin 23062.

LOST AND FOUND.

LOST, on 12th inst., old Leather Cigarette and Letter Case, containing two or three cigarettes, some old papers and R.D.S. Badge. Finder rewarded.—T 1639, this office.

LOST, Tuesday, Long Service Medal, inscribed "A.V.I.H., R.F. Ledger." Reward.—T 1596, this office.

LOST, October, female Dog (Dandie Dinmont), blush black; collar, "Macaulay, Malthgar"; may be anywhere; information grateful. Reward, 49 Clarinda Park, Kingstown.

STRAYED in O'Connell street vicinity, Black and White Fox Terrier, wearing collar and lead. Police notified. Reward if returned to St. Arnaud's, Merrion road.

10/- REWARD—Lost in Dublin, small Gold Locket and Chain, initials "E.K." engraved, gentleman's photograph inside, of no value except to owner. Will finder please return to 67 Highfield road, Rathgar?

SITUATIONS VACANT.

GREAT SOUTHERN RAILWAYS
DRAUGHTSMAN.
The Directors of the Great Southern Railways require the services of an experienced Draughtsman. Applicants should not exceed 35 years of age and should have a sound knowledge of Civil Engineering. Commencing salary £250 per annum.
Application should state age and give full particulars of training and experience, be accompanied by not more than two copies of recent testimonials and should be posted so as to reach the undersigned not later than 5 p.m. on the 1st December, 1930.
KINGSBRIDGE STATION, DUBLIN, W. G. COE, Secretary.
November, 1930.

A BUSINESS Training at Sherry's College, 10 Harcourt street, qualifies for the best posts. Prospectus free.

AN old established Tea, Wine and Spirit Merchants have a vacancy for a well educated Boy to learn business; fee required.—T 1616, this office.

APPRENTICE to Ladies' Hairdressing required; excellent opportunity for intelligent young Lady; no premium; wages from start.—T 1638, this office.

ADVERTISING—Wanted immediately, Salesman, Supervisor, to organise and control a Staff of Salesmen; applicants must be fully experienced in the selling of advertising space; state full age, experience and if disengaged.—T 1634, this office.

COMPANION Help Wanted for elderly lady, provincial town; Protestant; maid kept; state salary and qualifications. Address "Z 1211, Help," this office.

EXPERIENCED Worker Wanted, make Underwear and Baby Linen, own home.—T 1575, this office.

GOOD Home offered elderly Housekeeper to gentleman; must be bright and cheerful; state full particulars.—T 1611, this office.

HOOVER, Ltd., 48 Grafton street, have vacancy in Dublin and District for intelligent, well educated Man, over 25, of good appearance and character, to train as Speciality Salesman; salary and commission; excellent prospects for man with grit and determination to succeed. Write or call to-morrow (Saturday) afternoon, 2.30 to 4.30.

HOSIERY Department—Sales Lady required; must give full particulars in first letter as to age, salary expected, previous experience, where employed at present, etc. Apply by letter only, in confidence, Manager, Newell's, 75 Grafton street.

IRONMONGERY and Seeds—Wanted, Junior Assistant, must be good salesman and stockkeeper; also an Apprentice, well educated; provincial town, L.C. Apply, stating terms and copies references, "Z 1174, Assistant," this office.

NOTICE.
In addressing envelopes covering replies to advertisers in this paper great care should be taken to include the catch word, when same is given, after the Office Number, thus: "Z 20, Housemaid," should be carefully written upon the envelope.

JUNIOR Assistant for Hardware, Seeds, etc.; Protestant, strict T.T.; must be well recommended; state full particulars. Address "Z 1208, Assistant," this office.

LONG-RANGE Screened Grid Wireless Circuit is illustrated in the "Weekly Irish Times" to-day. Price twopence.

PERSONS required immediately to make Leather Matting. Regular work supplied. Cash paid weekly. Write, E 104, Everlast Leather Matting Co., Wellingborough.

STOCKBROKER'S Office—Wanted, well educated Protestant Youth as Junior Clerk.—T 1569, this office.

SIX Strong Men—No. 2, Mr. Justice Avory, by A. K. Chesterton, in the "Weekly Irish Times" to-day. Price twopence.

THE Mocchi, a Zulu Dance, by Santos Casani, in the "Weekly Irish Times" to-day. Price twopence.

WANTED by a Firm of Motor Dealers, experienced Bookkeeper.—T 1536, this office.

WANTED, respectable Housekeeper, kitchen, room, etc., given in exchange for work.—T 1561, this office.

WANTED, first class Shorthand Typist; must be well educated, quick and completely and fully experienced need apply.—T 1451, this office.

WANTED, a Companion Housekeeper, gentlewoman, L.C., age 30 to 40, for a single gentleman; two maids kept; Send references to Mrs. Ruskell, Cooper Hill, Carlow.

WANTED, trustworthy young Girl (Protestant) Apprentice to General Store; country; small salary to start; enclose copies references. Address "Z 1212, Apprentice," this office.

WANTED, smart, experienced Girl for Creamery Business, Dublin; enclose copies.—T 1579, this office.

WANTED, well recommended Woman, repair carpets; state terms.—5003, Irish Times Branch Office, Barrot street Bridge.

YOUTH, 16 to 21 years, good education, healthy, non-smoker, required by city Firm.—T 1468, this office.

MONEY, PARTNERSHIPS, ETC.

ADVANCES on Deeds, Shares, Endowment Policies, post-dated Cheques.—Wachman, 30 Drury street.

ABSOLUTE privacy, post-dated Cheques cashed; advances on Endowment Policies.—48 Aungier street.

LOANS granted on moderate terms.—P. Toolan, 3 Fowne's street, Dublin. Phone 21728. 52 4

LOANS and Property Mortgages arranged privately—Charles Haigh and Son, Ulster Bank Chambers, 54 Lower O'Connell street, Dublin. Telephone 43013.

TO Borrowers—Two sums of £1,000 each (separate tenders) available on Loan, to be secured on suitable property in City or County of Dublin. Inquiries, giving full particulars of security offered, should be addressed in the first instance to T 1648, this office.

£5 TO £500 Advanced privately on approved personal security of borrowers at an extremely low rate of interest; loans can be repaid by small instalments to suit. Call or write for particulars, S. Freeman and Co., 1 Garfield street, Belfast.

£15 UPWARDS Advanced daily by post. Special terms to professional persons; terms arranged. Bills and Post-dated Cheques Discounted in any part of Ireland; no fees charged. Apply, in strict confidence, to Secretary, Estates, Ltd., 45 High street, Belfast.

MEDICAL APPOINTMENTS.

CHEMIST requires Apprentice or Improver, provincial town; outdoor. Address "Z 1151, Apprentice," this office.

DENTIST—Vacancy for Dentist. Apply O'Connor, 6 Edward street, Tralee.

NURSE Attendant required, care invalid lady; Protestant preferred.—T 1650, this office.

WANTED, Qualified Chemist; indoor; state age, salary, etc. Address "Z 1202, Chemist," this office.

WELL established suburban Pharmacy Business for Sale, Dublin, good turnover and profit, modern shop and house, at moderate rent, price value of stock and agreed amount for fittings and goodwill. Address "Z 1196, Business," this office.

WANTED, young qualified Medical Assistant (single) for large private and panel practice; salary £300 per annum, all found; usual bond. Apply, with particulars, Dr. Swanton, May Villa, Dewsbury road, Leeds.

HOTELS AND RESTAURANTS, OFFICIALS, SERVANTS, ETC.

POSITIONS VACANT.

A FIRST class Dublin Hotel requires an experienced Cook; must be good at cakes, sweets, joss, etc.; sucious copies of references and wages required. Address "Z 1229, Cook," this office. 13 A

HOTEL—Experienced first class Cook required; must be well recommended; good wages.—The Hotel MacDermott, Harcourt street.

WANTED, for Hotel, Co. Kildare, Good Plain Cook, young; kitchenmaid kept; wages £50 per annum. Reply, enclosing copy references, to "Z 1206, Cook," this office. 13 A

EMPLOYMENT WANTED.

ASSISTANT Housekeeper or Linenkeeper, hotel, club; excellent long references.—Matron, Irish Times.

EXPERIENCED Stillroom or Pantry Maid; good and long references; city, suburbs. Address "Z 1253, Maid," this office.

GENERAL Assistant, would assist Office; London experience.—Z 1528, this office. 13 F

HOUSEMAID Waitress wishes place, city, hotel or club.—T 1599, this office.

LADY recommends Hotel Boy (19), clean, smart, understands table, silver; suit private hotel. Address "Z 1171, Hotel," this office. 11 F

REPRESENTATIVES WANTED.

AGENT, well connected amongst ale and porter bottlers, etc., required for Sale of Corks; several districts open; state ground covered. Address "Z 1214, Agent," this office. 13 B

REPRESENTATIVE required having established connection with Dublin Licensed Trade; the position is an important one, giving an excellent opening for a first class man of standing; applications, which will be considered in strict confidence, should contain full particulars as to age, education, business experience and salary required. Address "Z 1068, Representative," this office. 7 X

TRAVELLER, worker, steady job, salary, commission.—6-8, Rosefield, 19 Dufferin avenue. 12 A

WHOLESALE Tea Trade—Representative required by an old established Dublin Firm for Western ground; liberal terms to suitable man with connection. Replies, in confidence, to give full particulars, experience, age, and copy of any references.—T 1444, this office. 11 F

WANTED, Representatives on commission for Southern and Central Irish districts, including Cork city, for the Sale of Jams, etc.; state ground covered and experience.—T 1508, this office. 12 A

AGENCIES AND SITUATIONS WANTED

LADY Traveller, Collector or Canvasser seeks post with reliable firm.—T 1618, this office.

YOUNG Man (26) wishes to Represent some Oil Firm, Accessories for Garages, Hardware, Paints, etc.; own car, £200 security; Protestant; moderate salary or commission. Address "Z 1147, Representative," this office. 11 F

LEGAL APPOINTMENTS.

SOLICITOR, with capital, wishes to Purchase Partnership, in city office, or would work as Assistant at moderate salary with a view to Partnership; highest qualifications.—T 1241, this office.

TUITIONS AND SCHOLARSHIPS.

ALL Professional and University Prelims., Oral and Correspondence. Success lists free.—McGuire's College, Gardiner's Row, Dublin.

BOOKKEEPING, Shorthand, English, Arithmetic—Day and Night Classes; moderate fees; individual attention.—Caffrey's, 109 St. Stephen's Green. 21 T

SHORTHAND, Typewriting and Business Training—Day and Night Classes; moderate fees; individual attention.—Caffrey's, 109 St. Stephen's Green. 21 T

SHORTHAND, Typewriting taught half usual time; personal tuition.—Murphy, 16 Appian Way. 5 F

UNIVERSITY Exams., all Professional Preliminaries.—J. Irvine, ex-Scholar, B.A., 6 Mountpleasant square. 13 B

YOUNG Frenchman, Diplome Université Paris, desires more Pupils, visiting.—T 1515, this office. 8 F

GOVERNESSES AND TUTORS WANTED.

A GENT FOR GOVERNESSES AND SCHOOLS. Miss Bellingham Todd, 5 Grafton street, Dublin. Advises Parents and Managers. Tel. No. 44983.

ASSISTANT Resident Master (Protestant) Wanted for next term at Mountjoy School; Latin and English, Intermediate standard, elementary; Greek desirable. Applications to the Head Master. 13 B

REFINED R.C. Girl Wanted for young children attending school, help home lessons, Irish, music, light household duties; maid kept; country. Address "Z 1215, Girl," this office.

EMPLOYMENT WANTED.

COMPANION Help, Protestant, one, two adults; experienced, highly recommended. Address "Z 1189, Help," this office. 12 E

GARAGE Manager desires change; thoroughly versed sales, service, practical shop experience, office management. Address "Z 1117, Manager," this office. 10 E

GERMAN Girl (18) wishes to improve in English, experienced in house, needlework, French, wants any position; small salary.—Leonbardt, Argyle Lodge, Dun Laoghaire. 11 F

HOUSEKEEPER wishes place with priest; excellent long reference.—T 1496, this office. 12 E

HOUSEKEEPER (general, city, suburbs; single gentleman or business house.—T 1588, this office.

HOUSEKEEPER wishes place, city, suburbs; excellent long reference.—T 1595, this office.

LADY seeks Evening Work, Clerical or Secretarial; varied experience.—T 1562, this office. 10 E

LADY seeks engagement as Lady Housekeeper, Matron, or Companion to elderly gentleman or lady requiring kind care.—T 1603, this office.

LADY Housekeeper seeks post, maid kept; experienced Protestant. Address "Z 1234, Housekeeper," this office.

OFFICE—Shorthand Typist, six months' practical experience; excellent references; moderate salary required. Address "Z 1234, Typist," this office.

SHORTHAND Typist, Bookkeeper, 4 years' practical experience with first class auctioneering firm, desires change early in January; excellent references. Address "Z 1210, Typist," this office.

YOUNG Man, aged 25, seeks situation, with 10 years' experience to the Hardware Business; Protestant. Address "Z 1235, Assistant," this office.

MALE SERVANTS WANTED.

BUTLER required for the Viceregal Lodge. Apply Secretary to the Household. 11 F

CATTLEMAN required for Co Down; thoroughly experienced at feeding calves, bullocks, etc. Apply with copies, stating experience, age and family, to Joseph Orr and Son, Ltd., Seedsmen, Belfast. 13 F

HEAD Byreman for dairy herd required; must be thoroughly experienced feeding and milking, able to keep accurate milk records; place in Ulster. Apply with copies, stating age, religion, family, to Joseph Orr and Son, Ltd., Seedsmen, Belfast. 13 F

WANTED, Caretaker (groundsman), married, active man. Address "Z 1132, Caretaker," this office. 10 E

WANTED, an energetic General Man, who understands care of farming cattle in House and on field; state terms. Address "Z 1235, Man," this office.

MALE SERVANTS DISENGAGED.

GENERAL Man, plain garden, milk, drive motor. Address "Z 1204, Man," this office. 12 A

MR. Dewnish-Meares, leaving Free State, highly recommends Thomas Dwyer, Yeadman, general farm work; wife washing if required; excellent turkey rearer; young working son if required.—Meare's Court, Westmeath. 12 X

RELIABLE Protestant Man, married, seeks situation as Yard and General Farm Hand; good milker; highly recommended. Address "Z 1150, Man," this office. 11 B

RABBIT Trapper, with own gear, seeks job, state terms per couple. Address, "Z 1177, Trapper," this office. 11 F

STEWARDS AND GARDENERS DISENGAGED

GARDENER, married, head or single handed, exp. all branches, disengaged 14th inst.—M. L. Whelan, Ballyteigue, Anahrim, Wicklow. 10 E

GOOD Gardener wants daily work; Kingstown, Dalkey.—T 1503, this office. 12 F

GARDENER and Handyman, single; well recommended. Apply Hussey, Furry Park, Raheny.

DOMESTICS WANTED.

GENERAL Help required, girl about 18; no cooking or heavy washing; wages, copies references.—B O 1096, Irish Times Branch Office, Rathmines.

WORKING Housekeeper required for Kerry; state wages expected, enclose copies references, age. Address "Z 1509, Housekeeper," this office. 13 B

WANTED, Lady's Maid, for elderly lady; quiet country place. Apply, stating wages expected, enclosing references, to Mrs. Verschoyle, Tankmore, Ballysodare.

WANTED, respectable Woman, Protestant (not servant class), to clean flat and cook dinner; hours 10 to 3.—T 1636, this office.

WANTED, strong Girl as Bewcamaid. Apply 23 Upper Mount street.

CONTINUED ON PAGE 2.

PRICES REDUCED
Write for
REVISED PRICE LIST
MITCHELL & SON LTD.
WINE MERCHANTS
21 KILDARE ST., DUBLIN
Telephone Dublin 62377.

Your Soiled Clothes
CLEANED LIKE NEW.
Suit, 7/6 Dress, 6/6
Returned in 4 days.
Dartry Dye Works
DUBLIN S.2.

HOTELS AND HEALTH RESORTS.
WYNN'S HOTEL & RESTAURANT (Fully Licensed)
LOWER ABBEY STREET.
DUBLIN'S MOST CENTRAL AND UP-TO-DATE HOTEL.
LUNCHEONS and DINNERS; A la Carte and Table d'Hôte. Popular Prices.
SPLENDID ROOMS FOR WEDDING BREAKFASTS, BANQUETS, MEETINGS, Etc.
RESTAURANT OPEN

"Standard" Cars, 1931

The "Big Nine" is the ideal car for the family man; greater comfort and accommodation than other cars of much higher price.

Prices from £245

R. W. ARCHER & CO.,

65 Lower Mount Street, Dublin

Motor Matters, Cycles, &c.

MOTOR CARS.

ALL prospective buyers of Secondhand Cars should communicate with Lincoln and Nolan, Ltd., Austin and Sunbeam Distributors, 57 and 58 Lower Baggot street, Dublin. Just state the kind of car you are looking for and the price you want to pay. T

A NUMBER of Used Cars, including 1930 Citroen Saloon, 1930 Fiat 9 Tourer, 1928 Hillman Saloon, 1927 Hillman Saloon, 1929 Austin 12 Saloon, 1926 Armstrong 14 Saloon, and a number of other Cars.—R. D. Cox, 206 Pearse street, Dublin. T

AUSTIN Seven Saloon (coachbuilt), new last June, taxed and insured; owner leaving Ireland.—O'Callaghan, Seaview, Glencormac, Bray. Telephone, Enniskerry Five. 10 E

AUSTIN late 1929 16 h.p. Coachbuilt Saloon, owner driven, excellent condition, five new tyres, extra, £295; may be seen by appointment. Apply T 1624, this office. 13 F

ARMSTRONG, Siddeley 14 h.p. Tourer; tax paid to 1931; tyres, paint, and mechanically in excellent condition; £40.—L. Haddington terrace, Dun Laoghaire. 13 B

A GOOD selection of Secondhand Cars on view, including Chummy, Austin 12, £75; Clyno 11 Tourer, 1926, £50; Fiat 8, 2 Seater, 1927, £45; Morris Cowley Coupe, 1930, £165; Rover 10 Tourer, 1928, £85; Saloon, 1929, £160; and numerous others.—A. P. Huet and Fisher, Clanwilliam House, Lower Mount street, Dublin.

ARMSTRONG Siddeley Cars, reconditioned and carrying six months factory guarantee: Tourers and Saloons; prices from £100; cash or deferred terms.—Express Auto Co., 2/52 Dame street, Dublin. 13 A

AUSTIN 12 h.p. 1928 model, 2 Seater, absolutely perfect, any examination, one owner only.—James McGauran, Annamoe Garage, Old Cabra road, North Circular road, Dublin. 13 F

BARGAIN—Citroen 4 Seater Coupe, new August, 1929; 16,000 miles; open to any examination; £120.—T 1483, this office. 11 F

CLYNO Two Seater for Sale, 1928 model, in perfect order. Seen any time at 7 Shaw street, Dublin.

DRIVE Yourself—Cars for Hire, all makes, moderate rates.—Andrew J. Doyle, 51 South King street. 'Phone, 45161.

ERSKINE Saloon, £123; 14/45 H.P. Talbot Tourer, £190; 14/45 H.P. Talbot Saloon, £260; Weymann Saloon, £295; all in excellent condition; 18 H.P. 1926 Armstrong Siddeley Tourer, £55; 10 H.P. 1922 Talbot Tourer, £60. Both in good condition.—T 1571, this office. 12 A

GOOD selection of Secondhand Cars on view, including Austin 7 Chummy, Austin 12 Saloon, Morris Cowley Coupe, Morris Cowley Saloon, Morris Oxford Saloon and numerous others.—A. P. Huet and Fisher, Clanwilliam House, Lower Mount street.

MORRIS Minor Saloon for Sale, 1929. Apply 12 Johnston's Court, off Grafton street. 12 A

MORRIS Oxford Saloon, tax paid, in splendid condition, £120.—Andrew J. Doyle, 51 South King street. 13 A

PEUGEOT 11.9 Four Seater Tourer; owner-driven; exceptionally fine order; A1 mechanical condition; any trial; cost £420; bargain £85; seen anytime 'Phone Blackrock 21482, or write T 1370, this office.

SECONDHAND Cars and Commercial Vehicles, large selection and keen prices; cash or easy terms. Interview us first.—Doyle's Motors, Ltd., 16 Bachelor's Walk. T

SECONDHAND Cars—Special 1927 Delage Saloon, £600; 1926 Delage Saloon, £180; Delage 1926 Tourer, £160; 1926 Delage Tourer, £180; 1927 Morris Tourer, £75; 1926 Morris Chummy, £50; 1928 Essex Saloon, £120; 1928 Essex Saloon, £110; 1926 Essex Saloon, £55; Overland Tourer, £35; Maxwell Tourer, £50; A.C. 2/5 Seater, 6 cylinder, £115.—P. J. Tracy, Limited, 18 St. Stephen's Green, Dublin. Telephone, 61983/4 11 F

DOMESTICS CONTINUED FROM PAGE 1.

WANTED, strong, active Girl, not under 18, for housework in girls' school; personal reference to lady required. Apply 67 Eccles street, Dublin, before 12 o'clock noon. T

WANTED, nice refined, polite, respectable, honest, young, Protestant Maid for Belfast; must understand all household duties and plain cooking; only person in family; this a most comfortable home for good reliable girl; salary £24. Send copy references and write, giving full particulars, to Box No. 407, Irish Times Branch Office, Belfast. 13 F

"IRISH TIMES"

EMPLOYMENT REGISTRY.

HOURS: 10 a.m. to 4 p.m.
Saturdays, 10 a.m. to 1 p.m.

The Matron has several vacancies on her books for well recommended, Unemployed, experienced and untrained; placed immediately. No fee charged.

31 Westmoreland Street, Dublin.

'Phone 23062.

COOKS AND DAIRYMAIDS WANTED

A YOUNG Cook General and House Parlourmaid, R.C., wanted immediately; Dalkey; 5 in family; sisters or friends might suit; must know their work and be well recommended; send papers; wages according to ability. 12 A

COOK General Wanted for Dundrum; £20 to £24.—T 1555, this office. 12 A

ENGLAND—Wanted, very good plain Cook, able to undertake very light housework; also House Parlourmaid (share bedroom), family two (Irish); sewing-maid, also chauffeur kept; small country house; good wages to suitable people.—Apply, stating age, all particulars, Address "Z 1179, Cork," this office. 12 A

EXPERIENCED Cook; must be well recommended; three Greystones; two other maids kept.—T 1545, this office. 12 A

WANTED, good Cook, Private Hospital, England; good references.—T 1443, this office. 11 F

WANTED, first-class Cook, Dublin, kitchenmaid kept; other vacancies; £40 to £45; send references, age, wages.—Hawker's Agency, Limerick. 12 E

WANTED, middle aged Woman as Cook and Housekeeper, two in family; comfortable home.—T 1582, this office. 12 E

WANTED immediately, experienced young Cook General for Cork suburbs; help given; good wages. Apply Summer Lea House, Tivoli, Cork.

WANTED at once for Co. Cork, good Cook; small family; good wages. Apply Austin's Agency, Clonmel.

YOUNG Cook General, good plain cook, for place near city, on bus line; state wages, etc.—T 1472, this office. 11 F

YOUNG Cook General and House Parlourmaid, Protestants; three adults; laundry out.—T 1522, this office 12 E

YOUNG Cook General and House Parlourmaid; to Dublin; might suit; Killiney; good wages, outing.—T 1416, this office. 11 A

GENERALS WANTED

EXPERIENCED, well recommended General Wanted immediately for Southampton; wages £36, rising; duties discharges.—T 1627, this office.

GENERAL (young) required for Bray; small family; good home.—T62, Irish Times Branch Office, Bray. 13 F

RELIABLE, willing General; good plain cook, housework; small family; highly recommended. Letter or call, 15 Wellington road, after 12.

WANTED immediately, well recommended General; small adult family; good wages. Apply letter only, 121 Anglesea road, Donnybrook. 10 E

WANTED, young (Protestant) General, or young (Protestant) Girl to train, South side; good home; family two; good references required.—T 1460, this office. 11 F

WANTED immediately, young General, small washing and knowledge of cooking. Call 16 Palmerston road.

WANTED, superior young General; would train; two in family. Call Rathcraig, Lower Dodder road, Rathfarnham, Thursday or Saturday, after six. 12 E

WANTED, Protestant Woman as General to widower and family (indoor) Drumcondra district. State wages and copy references to T 1578, this office. 12 A

WANTED, capable, trustworthy General, good cook; good wages to suitable maid; very good help given.—Bailey.—T 1625, this office. 13 B

WANTED, young experienced General.—43 Anglesea road, Ballsbridge, before 12 or after 6.

HOUSE AND PARLOURMAIDS WANTED

HOUSE Parlourmaid, fully trained, valet and carre; housemaid kept; uniform supplied, required December.—Mrs. Nolan, Corlaun, Shankill. 11 E

HOUSE Parlourmaid, non basement house; bus passes gate; partly trained might suit; near Dublin; send copies, state wages.—T 1484, this office. 12 E

HOUSE Parlourmaid required by Mrs. C. J. Murphy, Ionsaire, Adelaide road, Glenageary, strong young girl, with experience; must be clean and agreeable; non-basement house, four in family. Call mornings, 11 to 1 o'clock. 12 E

WANTED, House Parlourmaid for 1st December, Protestant; £36. Apply, giving age and copies of references, to Mrs. Cunningham, The Priory, Holywood, Co. Down. 13 A

NURSES WANTED

A YOUNG educated Girl Wanted daily to look after baby boy. Apply 26 St. Kevin's Park, Dartry road. 13 B

NURSE or Mother's Help (latter preferred), R.C., experienced, children from 9 months; for Ballsbridge, immediately; good wages, good home; reference. T 1560, this office. 12 A

WANTED, capable, trustworthy Person, care two children, do light housework; suburbs.—T 1613, this office. 13 F

WANTED, Nurse Housemaid, one child, two years; must be experienced and trustworthy; send references, and state wages expected, age, etc.—Mrs. Smith, Provincial Bank House, Stephen's Green, Dublin.

DOMESTICS DISENGAGED.

A SUPERIOR settled person (R.C.) would go as Domestic or Useful Maid.—601, Irish Times Branch Office, Baggot street Bridge.

GIRL wishes place, age 30, good sewer, light house of work, fond of children; 13½ five years' paper. Address "Z 1230, Domestic," this office. 13 F

GOOD class Working Housekeeper, good plain cook, sew, care invalid; suit single gentleman; Catholic. Address "Z 1235, Housekeeper," this office. 13 B

RELIABLE, trustworthy Working Housekeeper, dairy, poultry; excellent references. Address "Z 1220, Housekeeper," this office.

WORKING Housekeeper, suit priest or gentleman; highest references.—T 1586, this office. 13 F

YOUNG Daily Worker, good reference; city, suburbs preferred.—T 1581, this office.

"IRISH TIMES"

EMPLOYMENT REGISTRY.

HOURS: 10 a.m. to 4 p.m.
Saturdays, 10 a.m. to 1 p.m.

Matron can supply well recommended Domestics, experienced and untrained, all capacities.

31 Westmoreland Street, Dublin.

'Phone 23062.

COOKS AND DAIRYMAIDS DISENGAGED.

A GOOD Cook, highly recommended, wants Daily Work; understands housekeeping.—T 1612, this office.

MOTOR CARS CONTINUED.

1929 RENAULT Saloon, 8.5 h.p., taxed December, one owner, small mileage. Seen Crosbie Bros., Rutland place. 11 F

1929 OVERLAND Whippet Saloon, mechanically perfect, £150; Overland De Luxe 5 Seater Tourer, best offer; Demonstration Commerce Saloon, £160; Whippet 4-door Saloon, £120.—Robert Callow and Sons, Wexford row. 11 F

WANTED.

SMALL Car Wanted; must be in good order.—T 1433, this office. 11 F

TWO Seater Car, Morris, Austin 12 h.p., not earlier than 1928; good condition essential; particulars.—T 1565, this office. 12 A

WANTED, Secondhand Light Car, Austin 7 or Morris Cowley or Morris Oxford, taxed for year; thirty to forty-five, or nearest offer. Address "Z 1227, Motor," this office. 13 F

MOTOR CYCLES.

ADVANCES on Motor Bikes, Cars, Jewels.—Gorman, Pawnbroker, Winetavern street (opposite Four Courts); new address. T

LORRIES, VANS, MOTOR AND STEAM HAULAGE.

A.E.C. 5/6 Ton Motor Lorry, in good working order, bargain, also 6 Ton Albion. Seen 8 Shaw street, Dublin. 11 F

CHEVROLET Trucks, Vans, Buses, prompt delivery. Buy now from Doyle's Motors, Ltd., General Motor Distributors, 16 Bachelor's Walk. T

FOR Sale, 1930 Ford 30 cwt. Truck, new, never used; £185.—Box 559a, Eason's Advertising Service. 13 B

LEYLAND S.G. 7, extra long wheelbase, overtype, rebuilt new standard, new pneumatics, new body, platform 22ft. x 7ft. 4ins., ideal for cattle, milk or furniture, worth £550, accept £450.—J. Campbell Park, East street, Waterloo, Liverpool. 10 X

WANTED

WANTED, 2nd hand Fordson Tractor. Full particulars, lowest price, P. Hyland and Sons, Navan. 11 F

ACCESSORIES, TYRES, ETC.

AT Roberts you can get any make of guaranteed Tyres at the right price. Why pay more? Secondhand Tyres cheap. Car repairs give best results. Old Tyres taken in part payment.—Roberts, Talbot lane (North Earl street), Dublin. 'Phone, 45020. 1 T

AT Cook's—New Motor Tyres, 710 x 32, 29/-; 29 x 440, 29/6; 810 x 105, 39/6; other sizes pro rata. Re-conditioned Tyres from 7/6. Tubes, 2/6. Vulcanising Specialists. Repairs guaranteed.—Larned Brothers, Ireland—Fanning street (off Lower Merrion street). 'Phone 62618. 30 X

SPEEDOMETERS, Magnetos, Dynamos, Repair Specialists and Stockists—Traders' Magneto and Dynamo Co., Ltd., 35 South William street, Dublin. T

GARAGE ACCOMMODATION AND REPAIRS.

SMALL Private Garage to Let, Tivoli road. Apply 1 Tivoli, South, Kingstown.

CHAUFFEURS, MECHANICS.

DISENGAGED

CHAUFFEUR, Gardener, married, between 30 and 40, with lodge; any make of car; experienced gardener, greenhouse, pleasure grounds; can milk cows, do any work; highest references.—T 1454, this office.

FIAT AND VAUXHALL

CARS SERVICE PARTS REPAIRS

ALL THE LATEST MODELS IN STOCK

ANDREW J. DOYLE,

51 SOUTH KING STREET.

DOMESTICS CONTINUED.

A RELIABLE, trustworthy Cook General, well recommended; understands dairy.—T 1570, this office.

A GOOD Cook (not General), lady highly recommended, three place; 3 or more maids kept; Protestant, widow, aged 45. Address "Z 1221, Cook," this office.

COOK or Cook General; city, suburbs preferred; well recommended.—T 1591, this office.

COOK Housekeeper disengaged; highly recommended. T 1652, Irish Times Branch Office, Ranelagh.

EXCELLENT Cook, dinners, temporarily.—74 Heytesbury street.

GOOD singlehanded Cook, lady highly recommends; £40; city, suburbs.—T 1456, this office. 11 F

GOOD Cook General, settled; understands dairy; country; excellent long references.—T 1506, this office. 12 A

GOOD Cook, job or permanent, city, suburbs; highly recommended.—T 1593, this office.

GOOD Cook General or General, small family; excellent references.—T 1597, this office.

IN addressing envelopes covering replies to advertisers in this paper great care should be taken to include the catch word, name in some place, after the Office Number, thus, "Z 20, Housemaid," should be carefully written upon the envelope. T

GENERALS DISENGAGED.

AS General, young Girl disengaged, help with children; good reference.—T 1651, this office.

COUNTRY Girl (19) seeks situation, Dublin or suburbs; small family; Kingston and Glenageary; moderate wage; lady highly recommends. Address "Z 1188, Girl," this office. 12 E

EXPERIENCED young General, good plain cook and laundress; well recommended; 3 adults.—T 1510, this office. 12 E

EXPERIENCED General, £28-£30; excellent long reference; city, suburbs.—T 1585, this office.

EXPERIENCED General, excellent long reference; £26-£28.—Matron, Irish Times Employment Bureau. 12 A

EXPERIENCED, superior General wishes situation; good cook; well recommended; age 28.—T 1625, this office.

GENERAL, country Girl, wishes place, adult family, Kingstown, Dalkey; 3 adults.—T 1497, this office.

GENERAL disengaged, Protestant, city, suburbs; small family preferred.—T 1594, this office.

LADY recommends young General, temporary place, or indoor or dairy.—T 1592, this office.

YOUNG General, good papers; city, outdoor.—T 1587, this office.

YOUNG General, city; good references; plain cooking, housework.—T 1534, this office.

YOUNG General wishes place, suburbs, adult family; good references.—T 1590, this office.

YOUNG General wishes place, city, suburbs; experienced; no pensioner.—T 1583, this office.

YOUNG General, knowledge duties, city, suburbs; good references.—T 1632, this office.

YOUNG General wishes place, or go Under Housemaid.—T 1650, this office.

YOUNG, experienced General; 4 years last reference; £24.—T 1629, this office.

YOUNG Daily General wishes place, Rathgar or Rathfarnham.—T 1626, this office.

HOUSE AND PARLOURMAIDS DISENGAGED.

A SINGLE Housemaid wishes place, town, country; excellent long reference.—Matron, Irish Times Employment Bureau. 13 F

A YOUNG Parlourmaid or House Parlourmaid, free now; good references; South County Dublin preferred; interview 3 o'clock.—Miss Woods, 37 Dawson street, Dublin.

EXPERIENCED Housemaid seeks place, would go House Parlourmaid in small family; R.C.; highly recommended.—1040 Irish Times Branch Office, Kingstown. 10 E

EXPERIENCED House Parlourmaid, good references, suburbs, country. Soen Irish Times Registry Today, 3 o'clock.

HOUSEMAID or House Parlourmaid, L.C., wishes place; recommended.—T 1642, this office.

HOUSEMAID wishes place, or Wardsmaid, hospital or institution.—T 1598, this office.

HOUSEMAID, disengaged shortly; suburbs; well recommended; £26-£40. Address "Z 1222, Housemaid," this office. 13 B

SUPERIOR young country Girl, train House Parlourmaid, or Housemaid; good appearance.—O'Keeffe's Registry, Donnybrook.

KITCHEN, LAUNDRY, ETC., DISENGAGED

EXPERIENCED Laundress, private, hotel or institution; excellent long references.—T 1585, this office.

STEADY, experienced Laundress disengaged; Protestant; cottage preferred; excellent references.—Matron, Irish Times Employment Registry. 10 E

CONTINUED ON PAGE 16.

SIX STRONG MEN

No. 2—Mr. Justice Avory

By A. K. Chesterton

IN TO-DAY'S

Weekly Irish Times

MOTOR NOTES AND NEWS.

The 1931 Models : Some Serious Defects : Body Building Influenced by Racing Drivers : Roominess, Comfort and Visibility Disappearing.

The first batch of the 1931 models of those cars most in demand in the Free State have now arrived in Dublin, and are being demonstrated by the local agents and distributors. I have seen many of these cars, and have tried out some of them, and the general impression left on me is that the majority of manufacturers are tending to pay less and less consideration to the comfort—and, in fact, the safety—of drivers and passengers in what seems to be a too great desire, or rather craze, for speed, stream-line effect, the reduction of wind pressure, and greater power.

It is apparent that the influence of the racing drivers rather than the needs of the ordinary owner-driver, on whom car producers depend for a return on their capital, is to a great extent responsible for the type of car that is now being placed on the market. For the one racing machine that a maker produces, he turns out thousands of cars of the touring type, and his object ought to be to provide that the type of car in which riding comfort, ease of operation, accessibility and good visibility will be found. In the main owner-drivers want a car that will give them a touring speed of between thirty-five and forty miles an hour, and in the production of such a vehicle there is no necessity for designers to take into account wind pressure and stream-line effect at the cost of comfort, roominess, and visibility and control.

FAULTS OF NEW MODELS.

In many of the new models the driver of normal dimensions is quite unable to see the top of his front left mudguard, and if he should wear a hard hat while driving it crashes against the roof when he attempts to sit in an upright position. Last week I was invited to take for a trial run one of these models, and I could have entered or left an aeroplane with greater ease. The top of the roof from the ground was a couple of inches over five feet, and, when the height from the ground to the floor of the car was deducted, it left less than a four-foot high door to get into the car. With the front seats projecting to almost half the breadth of the door anything but a graceful or dignified entry or exit could be made by any except those of the smallest stature. Engine performance, the upholstery, the springing and the position of the controls were all satisfactory; but the scanty head room and the poor visibility possible from the driver's seat were very grave faults.

LIMITED VISIBILITY.

Sitting in the driver's seat, and as I drove along, I had to strain my neck and body rather uncomfortably to get a view over the top half of the driving wheel, which was on the same level as my eyes. Visibility, in consequence, was considerably limited, and, beyond seeing the roadway directly in front of the car, it was impossible to see what was going on around. The near-side fore mudguard was altogether lost to sight, and something in the nature of a periscope would be required to see where the left front wheel was going. The change to lowering the driver's seat to a position from which good observation of what was taking place, not only directly in front, but at either side of the car, is not a wise one, and there is no doubt that a driver in this type of car will not be in as good a position to avoid accident as the driver who has distinctly better facilities for observation in the older types of cars. The craze for more and more speed and shapely lines ought not in the interests of motorists, pedestrians and all road users be permitted to make traffic conditions more dangerous than they are at the present time.

WHAT MOTORISTS APPRECIATE.

To-day's motor car gives us speed, reliability and cheap transport, and the attention of manufacturers to a few minor alterations which involve but little engineering skill would be greatly appreciated by owner-drivers. Adjustable seats are now general in the 1931 models. Their introduction was welcomed, as they tend to prevent driving fatigue by changing the position of the driver's seat—but what is the use of raising the seat if one's thighs are jammed against the driving wheel? An adjustable steering column is the natural counter-part of the adjustable seat, and its introduction will confer a distinct benefit on drivers.

QUESTION OF ACCESSIBILITY.

It would, too, be appreciated more than is imagined by manufacturers if some attention were paid to accessibility in the so-called advanced design of present-day cars. There seems to be a regular plot on the part of all designers to make repairs as expensive as possible because of the time it takes to get at a part which needs attention. In this connection the obvious changes needed in design should include cylinders separated from the crank case, the making possible of inserting a brush in the dynamo without the necessity of removing that part of the mechanism from the engine, of being able to deal with starter pinions sticking without removing the tray and taking out the steering column, and, in the case of a repair necessary to a big end, to be able to drop the sump by undoing some nuts without dismantling several other parts of the engine.

One of the great and outstanding needs is a car built first and foremost for accessibility, which would mean that it could be kept in a good state of efficiency.

Commercial chassis are much further ahead in accessibility than those of private cars, the reason being that these vehicles, as a rule, are purchased by people who have an idea how a chassis should be constructed, and are not purchased because of a certain colour scheme or pretty lines.

You who "must have things nice"

You will appreciate the fascination of Gibbs Cold Cream Soap. The creamy purity of the colour, the handy size of the cake, smooth and velvety to the touch, the morning-fresh perfume—these things will influence you in selecting it for your toilet. And rightly, too, for these attractive qualities are indications of scientific excellence. And Gibbs Cold Cream Soap contains a very high percentage of cold cream ointment :—beauty specialists insist on its exclusive use for skin health and skin beauty.

Best for Baby—Best for Beauty

Gibbs SUPER-FATTED COLD CREAM Soap

8d. per Tablet
Box of 3 Tablets 2/-

Try it to-day and see how well it suits your skin.

Sole Agent for Irish Free State
F. ROBERTS HIPWELL,
8 Cope Street, Dublin

THERE'S NO EXCUSE FOR SHABBY FURNITURE

Not only those pieces of furniture whose beauty has faded, but also those ornaments, toys, etc., which have lost their original charm—they can all be restored by a coat of

BRUSHING BELCO

It is so easy to apply and dries in two hours with a fine hard, glossy surface—free from brushmarks.

Get a tin to-day from any Ironmonger or Paint Stores. Prices 1/4½, 2/6 and 5/-.

Write for Colour Card showing 14 distinctive colours and black and white.

NOBEL CHEMICAL FINISHES LTD.
Distributing Company for Naylor Brothers (London) Ltd.
SLOUGH, BUCKS.
Associated with Imperial Chemical Industries Ltd.
C.F.N. 23

THE ROYAL VICTORIA EYE AND EAR HOSPITAL.

The monthly meeting of the Council of the Royal Victoria Eye and Ear Hospital was held on Wednesday, the 12th inst., at 9.30 a.m., the President, Sir George Roche, in the chair. Also present:—General Dullea Edge, Messrs. G. Eyre, A. T. Collins, T. S. McCann, K.C.; C. J. Murphy, Hewitt R. Poole, C. G. Warner, and the Hon. Secretary, Major Arthur Whewell. Apologies for non-attendance received from:—Messrs. F. J. Brady, F. C. Cracroft, and the Hon. Treasurer, S. C. Gordon. The minutes of the last meeting were read and signed.

A vote of thanks was passed to the executors of the will of the late Mr. Arthur Bewley for cheque (£100) bequeathed to the hospital. A vote of thanks was also passed to the executors of the late Mr. Montifort G. Longfield for cheque (£10).

Report of the Finance Committee was read and approved, and cheques to the amount of £888 19/8 in discharge of bills recommended to the Committee for payment were signed.

The numbers treated at the hospital during the past month were as follows:—Intern Department, 210; discharged, 202; average age number of beds occupied daily, 86.3. In the Extern Department the total number of visits paid was 3,468, giving an average of 128.4 attended to daily throughout the month.

The following contributions received since last month are gratefully acknowledged:—Lord Rathdonnell, £1; Capt. Hewson, £2 2/-; Messrs. Eason, £1; Messrs. Brooks Thomas, £1 1/-; Mrs. F. Gill, 2/6; Miss Mooney, £1 1/-; A. W. Paxman, £1; Mr. Phillip Baker, £1 1/-; Miss Jacob, 10/-; Lady Mayo, £2 2/-; Messrs. Craigie Bros., £1; General Clifford, £1; Mrs. Edward Lee, £1; Mr. W. Baskin, £1; Messrs. Geo. Perry, £1 1/-; Major McCalmont, £5 5/-; Messrs. J. and C. McGuglin, £1; Mrs. Hannon, £1 1/-; Miss F. Clarke, 5/-; Mr. Synge, £1; Rt. Hon. Lord Dunleath, £2; the Earl of Longford, £1; Robert H. R. Stewart, £1; Mrs. Halpin, £1 1/-; Mrs. Manahan, £1; Miss Tottenham, £3 3/-; Sir John Griffith, £5; Miss Goulding, £1; Mrs. Bagenal, £1 10/-; Mrs. Graham, £5; Anon., 5/-; Mrs. Wilson, 13/-; Mrs. Vandaleur, 10/-; Mrs. Calcutt, 10/-; the Misses Blakeney, 10/-; Mrs. Hennah, 10/-; Mr. Gordon, 10/-; Miss Byrne, £1.

Also per the Matron:—Miss Hawker, books; Mrs. Fentum, clothes for the children; Miss Gahan, knitted bandages; Miss Carton, glasses; Mrs. O'Donnell, books; Mrs. Palmer, apples; Mrs. Cusack, fruit and bottles; Mrs. Crawford, bottles, cards and books; flowers, fruit, vegetables, books and toys from Harvest Festivals, St. Aidan's, St. Augustine's, St. Matthias', Rathmines, and Enniskerry Parish Churches; *Irish Times*, daily papers, etc.

The Council confidently appeal to the public at large for donations to assist in reducing the hospital's heavy overdraft, which has now reached the sum of £6,500. The smallest amount will be most gratefully received.

STORE CATTLE SALES.

GAVIN LOW, LTD.

There was again a firm demand for all-aged cattle in forward condition at yesterday's sale. With a good attendance of buyers, all useful lots met keen competition and changed hands at fully last week's rates. There was no improvement, however, in trade for secondary and younger sorts, but a good clearance was made. Horned bullocks and heifers made from 35/- to 40/- per cwt., Aberdeen-Angus and Hereford crosses from 38/- to 43/- per cwt.

R. AND J. WILKINSON.

With a somewhat better quality amongst this week's entries, there was a steadier trade, but plain sorts continue to meet only a moderate demand. There were some lots of heifers and polled and horned bullocks from Counties Tipperary, Galway, Kildare, etc., and, for those suiting buyers' requirements, firm prices were obtained. Heifers at £18, £16 12/6, £16 10/-, £15 10/-, £15 5/-, £14 17/6, etc., or 40/- to 36/- per cwt.; bullocks £18 15/-, £17 17/6, £17 10/-, £16 10/-, £16 5/-, £15 17/6, £15 10/- £15 5/-, £15 2/6, etc. Best lots were 38/6 to 35/- per cwt., plainer lots 34/- to 32/-.

A copy of "Maggie," by Johnston Smith, privately printed at New York, 1893, caused a surprise at Sotheby's yesterday, when it brought £130. It was not expected to bring more than a few pounds.

FOR SENDING ABROAD TO FRIENDS the best Irish Paper is the "WEEKLY IRISH TIMES." Price Twopence.

HIBERNIAN BIBLE SOCIETY.

The monthly meeting of the General Committee was held in the Bible House, 41-42 Dawson street, Dublin, on Tuesday last. Present:—The Rev. J. J. Macaulay, B.A. (presiding), Mr. W. Houghton Fry, Mr. Charles Eason, Mr. W. H. Kenny, Mr. Sidney Barron, Mr. O. Wallace, Mr. T. A. Brunker, and Mr. H. D. Vaughan. Apologies for absence were received from the Rev. D. H. Hall, B.D.; Mr. E. C. Buckley, Mr. J. Marshall Butler and Mr. Benjamin Purdy. The minutes of the last meeting were confirmed.

Applications for grants were considered, and 2,176 Bibles, Testaments and Portions were granted free, and at reduced prices, for day schools, prizes, colportage and divinity students. Cheques were drawn to pay accounts as audited.

The Society has issued an appeal asking that Sunday, December 7th, 1930, be observed as "Bible Sunday," and collections made on behalf of the work of the Society, as, owing to being at present without the services of a Deputation Secretary, the Society has lost the benefit of many sermons and meetings. Donations for the work at home and abroad will be thankfully received at the Bible House, Dawson street, Dublin.

CHURCH SERVICES.

ST. PATRICK'S CATHEDRAL.—Morning Service at 10 o'clock. Psalm, 71. Benedictus, 24. Litany. Hymn. 504. Evening Service at 4 o'clock (unaccompanied). Magnificat, Nunc Dimittis, King in F. "Lord, for Thy tender mercies sake." Farrant, 346.

CHRIST CHURCH CATHEDRAL.—Morning Prayer at 10.45 o'clock. Jubilate. Litany. Evening Prayer at 3 o'clock. Kempton in B flat. Anthem, "For our offences," Mendelssohn.

THE ROYAL VICTORIA EYE AND EAR HOSPITAL.

The monthly meeting of the Council of the Royal Victoria Eye and Ear Hospital was held on Wednesday, the 12th inst., at 9.30 a.m., the President, Sir George Roche, in the chair. Also present:—General Dullea Edge, Messrs. G. Eyre, A. T. Collins, T. S. McCann, K.C.; C. J. Murphy, Hewitt R. Poole, C. G. Warner, and the Hon. Secretary, Major Arthur Whewell. Apologies for non-attendance received from:—Messrs. F. J. Brady, F. C. Cracroft, and the Hon. Treasurer, S. C. Gordon. The minutes of the last meeting were read and signed.

A vote of thanks was passed to the executors of the will of the late Mr. Arthur Bewley for cheque (£100) bequeathed to the hospital. A vote of thanks was also passed to the executors of the late Mr. Montifort G. Longfield for cheque (£10).

Report of the Finance Committee was read and approved, and cheques to the amount of £888 19/8 in discharge of bills recommended to the Committee for payment were signed.

The numbers treated at the hospital during the past month were as follows:—Intern Department, 210; discharged, 202; average age number of beds occupied daily, 86.3. In the Extern Department the total number of visits paid was 3,468, giving an average of 128.4 attended to daily throughout the month.

The following contributions received since last month are gratefully acknowledged:—Lord Rathdonnell, £1; Capt. Hewson, £2 2/-; Messrs. Eason, £1; Messrs. Brooks Thomas, £1 1/-; Mrs. F. Gill, 2/6; Miss Mooney, £1 1/-; A. W. Paxman, £1; Mr. Phillip Baker, £1 1/-; Miss Jacob, 10/-; Lady Mayo, £2 2/-; Messrs. Craigie Bros., £1; General Clifford, £1; Mrs. Edward Lee, £1; Mr. W. Baskin, £1; Messrs. Geo. Perry, £1 1/-; Major McCalmont, £5 5/-; Messrs. J. and C. McGuglin, £1; Mrs. Hannon, £1 1/-; Miss F. Clarke, 5/-; Mr. Synge, £1; Rt. Hon. Lord Dunleath, £2; the Earl of Longford, £1; Robert H. R. Stewart, £1; Mrs. Halpin, £1 1/-; Mrs. Manahan, £1; Miss Tottenham, £3 3/-; Sir John Griffith, £5; Miss Goulding, £1; Mrs. Bagenal, £1 10/-; Mrs. Graham, £5; Anon., 5/-; Mrs. Wilson, 13/-; Mrs. Vandaleur, 10/-; Mrs. Calcutt, 10/-; the Misses Blakeney, 10/-; Mrs. Hennah, 10/-; Mr. Gordon, 10/-; Miss Byrne, £1.

Also per the Matron:—Miss Hawker, books; Mrs. Fentum, clothes for the children; Miss Gahan, knitted bandages; Miss Carton, glasses; Mrs. O'Donnell, books; Mrs. Palmer, apples; Mrs. Cusack, fruit and bottles; Mrs. Crawford, bottles, cards and books; flowers, fruit, vegetables, books and toys from Harvest Festivals, St. Aidan's, St. Augustine's, St. Matthias', Rathmines, and Enniskerry Parish Churches; *Irish Times*, daily papers, etc.

The Council confidently appeal to the public at large for donations to assist in reducing the hospital's heavy overdraft, which has now reached the sum of £6,500. The smallest amount will be most gratefully received.

FOOD AND PRODUCE MARKETS.

Dublin—Good demand for choice Cattle, with last week's prices maintained; Sheep quiet and steady, Lambs weaker in value, and 2/- to 3/- per head lower; Dairy Cattle tedious to sell, Pig demand satisfactory. York—Irish Stores steady trade. Butter at Copenhagen unchanged. Sharp rises in Tin and Copper. Rubber easier.

CATTLE.

DUBLIN (METROPOLITAN).—There was a good and well-sustained demand for choice medium-weighted beeves suitable for home requirements, and last week's prices were well maintained, but heavier and secondary sorts met a weak shipping inquiry; but prices generally show no change from last week, due, no doubt, to the large decrease in numbers offered, which were close on 600 head less. It is possible that the cases of foot-and-mouth disease which is reported from Devonshire and Yorkshire may have helped in the movements of our cattle; but still the shipping demand for cattle, which has been so weak, did not improve. In fact, some shippers say that this week is even worse for trade across Channel than last week, which they considered bad, and from all accounts a recovery in the near future does not seem likely, due, no doubt, to the unemployment in England and, of course, the shipments of Canadian cattle is bound to hit our trade here, more so when our market is too heavily supplied with rough and inferior classes, as was the case here yesterday, there being very few choice drafts to be seen on stands.

	Numbers on offer this week	Corresponding weeks of	
	compared with last.	1929.	1929.
Beasts	5,014—decrease 570	4,995	5,940
Sheep and Lambs ...	7,647—increase 257	5,935	6,759
Veal Calves.	6—increase 4	10	11

A slow start was made in the market, but as the morning advanced business became brisker, and home buyers were busy and took the cream of the market, and shippers were compelled to take the more unfinished lots, and sought them at easier values. Market was well sold up of the choice animals coming on to 11 o'clock, but owing to the large number of secondary and rougher sorts offered a clearance in most cases was almost impossible. Beef cow trade continues to drag after a few sales of choice young cows, which repeated last week's top values, but other classes very hard to cash. With the bulk of hands at middle stage of business, in some cases did not even draw a bid. Prices yesterday were:—Best shorthorns 40s. to 42s. per cwt., extra 43s., and for prime finished blacks 43s. 6d. to 44s., secondary and useful sorts 36s. to 39s., rougher 33s. to 35s., beef cows, best young 30s. to 32s., exceptional 33s. to 34s., old and lean 15s. to 22s.

SHEEP AND LAMBS.—Sheep market on the whole ruled somewhat quiet, but still prices for choice mutton held well, considering that supplies were close on 300 head more than last week. Lamb trade was decidedly weaker, and, except for very choice lots, values were fully 2s. to 3s. per head lower. Shipping demand was much weaker, and some men operating here yesterday say they lost on some recent transactions, and the working margin between here and cross-Channel markets is too small and risky. Still, there was a fair trade in nice class hoggets at a price to suit their requirements, while local victualers were good, but slower buyers of all suitable classes, including good ewes, but half-meated sheep are still a slow, dragging sale, with some pens unsold at a late hour. Mutton, best, 9½d. to 10d. per lb.; very choice, 10½d.; other classes, 6½d. to 8d. Hoggets, 45s. to 57s., extra 72s. to 76s.; wethers, 55s. to 75s. and 80s., in one case 81s. Ewes, 35s. to 60s.; exceptional small lot, 65s., and lambs, best, 42s. to 44s. and 50s.; a small lot made 54s.; others, from 25s. to 35s. per head.

DAIRY CATTLE.—The gathering of dairy cattle on this market totalled 308 ex

lish ingots £116 10/- to £117
2/6 tons reported sold on the
c.f.f. terms. COPPER active,
, sellers showing more reserve.
nd forward officially £5/- per
d cash quoted £49 5/- to £49
49 7/6 to £49 10/-; settlement
les amounted to 2,700 tons.
£48 17/6 to £49 10/- and £49
to £52, wire bars £52, best
5/-, strong sheets £75. LEAD
nd market firmer; 1,500 tons
ign pig December at £16 to
£16 to £16 2/6, February £15
settlement price £16; English
SPELTER firmer, in sympathy
and lighter offers; 300 tons
£15 6/3, February £15 10/-;
£14 17/6. ALUMINIUM
nd TIN PLATES unaltered
firm, 175 tons sold, cash £135
£115 2/6, three months sold
and £116 10/-. Copper active;
cash quoted £49 3/9, three
£49 11/3 and £49 5/-. Lead
good soft foreign pig December
firm, 176 tons sold, November
11/3 to £15 12/6.

NG AND FUEL OIL PRICES.

oil—Furnace, .950 gravity, £8
gravity, £3 7/6; Diesel, .910
ton in tanks Thames-haven and
½d. per gallon ex ocean instal-
oils—American pale machine
; heavy red, £11 to £16; light
5/-; cold test filtered cylinder,
; filtered cylinder, £17 10/- to
k cylinder, Pennsylvania £15,
650 dark cylinder, £18 10/—
per cent. discount, barrels free.
Heavy fuel oil, in barrels, £5
, £3 7/6. Light fuel oil, in
bulk, £4. Diesel for bunkers,
in bulk, £4 per ton. Gas oil,
5½d. per gallon (under 1,000.

Ordinary fuel oil, £3 7/6;
on in bulk ex installation (from

dinary fuel oil, £3 7/6; Diesel,
ulk ex installation.
ary fuel oil, £3 10/-; Diesel,
ulk ex barge.
nary fuel oil, naked, for
iesel, £4 2/6 per ton in bulk
bricating oil, .885-90 gravity,

uel oil, £3 7/6; Diesel, £4 2/6
installation.
—Heavy fuel oil, £3 7/6;
on in bulk ex installation.
-Heavy fuel oil, £3 7/6; Diesel,
alk ex installation.
y fuel oil, £3 7/6; Diesel, £4
ex installation.
eign quotations are all ex in-

uel oil, $1.05; Diesel, $2.00 per

—Fuel oil, 90 cents; Diesel,

—Fuel oil, £3 2/- per metric

l oil, $12.50 per ton (long).

RICES AT DUBLIN LE MARKET.

per cwt., live-weight, of fat
nd fat lambs in yesterday's

AT CATTLE.

Nov. 15.	Nov. 6.	Oct. 30.
s. d.	s. d.	s. d.
3 39	6 40	3
dates in previous years.		
3 40	6 41	3
0 40	0 39	3
3 88	0 88	9
5 50	9 50	6
5 56	0 56	0

AT SHEEP.

3 47	0 45	6
dates in previous years.		
3 50	9 47	3
5 49	6 49	3
3 99	0 97	0
6 54	9 53	3
0 58	3 58	6

AT LAMBS.

3 55	6 51	3
dates in previous years.		
9 56	0 54	0
9 56	9 54	6
6 —	108	0
9 56	6 60	0
9 41	6 37	6

SH FAIRS.

. Westmeath), November 11.—
fair, the approximate numbers
re cattle 1,329, fat cattle 423,
cows 50, calves 7. Some 234
eep were also offered. The cattle
chiefly of shorthorn, Aberdeen-
d crosses. Average attendance
classes of young store cattle
stores suitable for export met
about late rates. Fat cattle
, recent rates being difficult
shed lots suitable for stall-
quest. Springers and milch
t values. Fat lambs met a
ots were hard to cash. Fat
purchased by local victuallers.
ths, £2 10/- to £4 5/-. Store
ths, £6 10/- to £10; 1 to 2
3 years and over, £11 to £22.
years, £18 10/- to £21; 3
10/- to £26; cows and bulls,
ngers (cows and heifers), £17
s (down calved), £14 10/- to
r 12 months), long wools, 34/-
cross-breds, 37/- to 52/6. Fat
over, long wools, 40/- to 65/-.
Tipperary), November 11.—
s fair, the approximate numbers
ore cattle 745, fat cattle 80,
cows 45, and calves 10. Some
t sheep were also offered. The
posed chiefly of horned stock,
of shippers and dealers. Stores
trade at slightly lower prices,
ent. of the exhibits were even-
ade in fat cattle ruled slow,
erally being below standard
per cent. of the springers and
changed hands. Over 75 per
and lambs were disposed of at
lines. Calves, under 6 months,
ore cattle, 6 to 12 months, £4
2 years, £9 to £13; 2 to 3
3 years and over, £14 5/-
cattle, 3 years and over, £18
and bulls, £15 to £19 10/-
d heifers), £17 10/- to £22.
calved, £16 to £21 10/-.
months), long wools, 37/6 to
to 2 years, long wools, 55/-

T FARM PRODUCE PRICES.

ble has been issued by the
o Agriculture, giving parti-
erage prices of certain classes
oduce marketed in Northern
week ended 8th November,
comparative figures for the
in 1929.
appear in this statement are
m nine of the most important

	Average Prices. Week ended 8-11-30.	Week ended 9-11-29.
	s. d.	s. d.
	5 7	6 6
cwt.		
	3 2	2 6
	3 6	2 8
	2 0	1 6
es	2 9	2 4
	69 0	78 8
	49 2	65 8
	62 1	73 0
	41 1	51 8
cwt.		
	13 5	25 6
	14 5	14 0
	11 4	16 5
	8 5	10 0
per cwt.	65 1	75 8
per lb.		
	1 4	1 8
	1 1½	1 5
	1 5½	1 8
	15 5	19 2
head		
	1 11	2 1
	2 5	3 0
	2 3	1 11

AN WOOL SALES.

e held at Sydney yesterday
offered, of which 10,098 were
totalled 1,332 bales. There
n. Competition was keen and
nt being very active. Yester-
e qualities was sustained, but
ced kinds were still irregular.
ised up to 21d., comebacks
s 10½d.
e at the November sales held
follows:—Greasy, £11 16/3 a
ound scoured £11 5/3 a bale.
. The offerings amounted to
ch 2,934 were withdrawn.

CATTLE EXPORTS.

CIAL CABLE.)
REAL, November 13, 1930.
Heavy steers, $7.00 to $7.25;
6.50 per 100lb. Sailings:—To
ition—Cattle, 313. To Cardiff,
157. Total cattle, 470.

G WOOL SALES.

EN'S CORRESPONDENT.
GEELONG, November 13.
held here to-day 9,000 bales
re was an attractive selection,
cited keen competition from all
ge. The finer merinos brought
arket was firm. The top price

OCHI
LU DANCE
TOS CASANI.
TO-DAY'S
Irish Times

IRISH TIMES COLUMN FOR NEW BOOKS AND NEW EDITIONS.

TALBOT PRESS BOOKS.

CARLETON'S COUNTRY,
By ROSE SHAW. 77 Illustrations.
With an introduction by Shane Leslie.
The literary matter is delightful, and the "true to life" illustrations make a charming accompaniment to the text.
Miss Shaw's sketches with pen and camera will make a delightful introduction for those who have not yet read the prince of Irish story tellers.
Demy 8vo. Price 5/- net.

BEYOND SOUNDINGS.
By R. L. PRAEGER, D.Sc.
Essays, scientific and general, by a well-known writer, whose range of interests is surprisingly large. Whether writing on strange plants he has studied or romantic islands he has visited, or his experiences as a traveller by air, he is invariably vivid, instructive and entertaining.
Cr. 8vo., cloth. 5/- net.
Complete Lists Free on Application to
THE TALBOT PRESS., LTD.,
89 TALBOT STREET, DUBLIN,
and at any Bookshop or Bookstall.

PUBLICATIONS RECEIVED.

BIOGRAPHY AND HISTORY.

Mary Baker Eddy. By Lyman P. Powell. London: Nisbet. 20/- net.

Three Titans (Michelangelo, Rembrandt, Beethoven). By Emil Ludwig. London: Putnam. 15/- net.

Roosevelt: His Mind in Action. By Lewis Einstein. London: Murray. 10/6 net.

The Silence of Sarrail. By Paul Coblenz. London: Hutchinson. 18/- net.

The Story of Fergie Bey. With a foreword by Sir Reginald Wingate. London: Macmillan. 18/- net.

The Fourth Seal. By the Right Hon. Sir Samuel Hoare. London: Heinemann. 15/- net.

The Life and Death of Roger Casement. By Denis Gwynn. London: Cape. 12/6 net.

History of the Financial Administration of Ireland to 1817. By T. J. Kiernan, Ph.D. London: King. 15/- net.

John Keogh. By Denis Gwynn. Dublin: Talbot Press. 2/6 net.

CHILDREN'S BOOKS.

New Cautionary Tales. By H. Belloc. Duckworth. 5/- net.

Barbara at School. By Josephine Elder. **Laurel, the Leader.** By Bessie Marchant. Blackie. 5/- net apiece.

Captain Sang. By Percy F. Westerman. Blackie. 6/- net.

Seven Ages of Invention. By Cyril Hall. **Out of School.** By Jeffrey Havilton. Blackie. 3/6 net apiece.

Tales and Legends from India. By M. Dorothy Belgrave and Hilda Hart. **Legends of Animals Far and Near.** By Rose Yeatman Woolf. **Old Time Fairy Tales and Nursery Rhymes.** Raphael Tuck. 3/6 net apiece.

My Child's Book. By Mrs. George Chitty. Religious Tract Society. 6/- net.

Two Girls in the Hawk's Den. By May Wynne. Pearson. 3/6 net.

Red Magic. By Romer Wilson. Cape. 7/6 net.

When Father Christmas Was Late. By Coningsby Dawson. Hutchinson. 6/- net.

How It Happened. By Rhoda Power. Cambridge University Press. 7/6 net.

The Wonder Book of Inventions. By Professor A. M. Low. Ward, Lock. 6/- net.

Tringle of Harlech. By R. A. H. Goodyear. Ward, Lock. 5/- net.

The Water Babies. By Charles Kingsley. **Bringing Down the Air Pirate.** By John F. C. Westerman. Ward, Lock. 3/6 net apiece.

The Big Cosy Corner Story Book. By H. G. C. Marsh Lambert. Ward, Lock. 2/6 net.

My Picture Book of the Circus. By Ethel Talbot. Ward, Lock. 1/6 net.

Out of the Ark, or Creatures Facetious. By R. D. Peter Davies. 6/- net.

Pastimes that Pay. By A. Duncan Stubbs. Cassell. 5/- net.

The Invincible Fifth. By E. E. Cowper. Cassell. 2/6 net.

The Fourth Form Mystery. By E. M. de Foubert. Cassell. 1/6 net.

The Book of Adventure and Sport. Illustrated by C. G. Burle and Others. Raphael Tuck.

FICTION.

Virtue Undone. By Frank Pollard. Grant Richards. 7/6 net.

Youth Betrayed. By Peter Martin Lampet. Shaylor. 7/6 net.

Pam's Own Story. By Baroness von Hutten. **For What?** By Barbara Cartland. Hutchinson. 7/6 net apiece.

Italian Love. By Vennetta Herron. Murray. 7/6 net.

Philippa. By A. D. Sedgwick. **Broad Acres.** By J. E. Cranswick. Constable. 7/6 net apiece.

Morning Sorrow. By John Rothenstein. Constable. 6/- net.

The Man Without Pity. By Seldon Truss. **The Farmers of Lckkerbat.** By Nora Stevenson. Thornton Butterworth. 7/6 net apiece.

Jews Without Money. By Michael Gold. Duncies. 7/6 net.

Tares. By Captain Dingle. Stanley Paul. 7/6 net.

The Disciple. By E. C. Alden Cosby. Lockwood. 7/6 net.

Traveller's Song. By Annie M. P. Smithson. Talbot Press. 3/6 net.

Beyond Soundings. By R. Le Praeger, D.Sc. Dublin: Talbot Press. 5/- net.

MISCELLANEOUS.

Some Letters from Abroad of James Elroy Flecker. Edited by Helle Flecker. London: Heinemann. 5/6 net.

Edwardian Days. By George Cornwallis-West. London: Putnam. 15/- net.

Cooking for Two. By Lucy H. Yates. London: *Country Life*. 3/6 net.

Dramas of the Dock. By Guy B. H. Logan. London: Stanley Paul. 18/- net.

New Imperial Ideals. By Robert Stokes. Introduction by Lord Lloyd. London: Murray. 10/6 net.

Francis Bacon. Concealed and Revealed. By Bertram G. Theobald, B.A. London: Palmer. 7/6 net.

Account Rendered 1900-1930. By Ernest J. P. Benn. London: Benn. 6/- net.

New Light on the Mysterious Tragedy of the "Worcestcr," 1704-1705. By Lieutenant-Colonel Sir Richard Carnac Temple. London: Benn. 25/- net.

Secrets of Modern Spying. By "Vigilant." London: Hamilton. 15/- net.

Federal India. By Haksar and Panckkar. London: Hopkinson. 10/6 net.

The Cathedrals of England and Wales. By T. Francis Bumpas. London: Werner Laurie. 5/- net.

Animals in the Wild and in Captivity. By E. G. Boulenger. London: Ward, Lock. 7/6 net.

Forged, Anonymous, and Suspect Documents. By Captain Arthur J. Quirke. London: Routledge. 15/- net.

Practical Jumping. By Major J. L. M. Barrett. London: *Country Life*. 10/6 net.

In Edinburgh Now. By Jean Speedy. Belfast: Quota Press. 2/6 net.

NEW EDITIONS.

Record Bags, and Shooting Records. By Hugh S. Gladstone. London: Witherby. 15/- net.

A History of Persia. Two volumes. By Sir Percy Sykes. London: Macmillan. £2 2/- net.

Handbook of Physiology. By W. D. Halliburton and R. J. S. McDowall. London: Murray. 15/- net.

The Universe Around Us. By Sir James Jeans. Cambridge University Press. 12/6 net.

A History of South America. By Charles Edmond Akers. London: Murray. 21/- net.

Father William Doyle, S.J. By Professor Alfred O'Rahilly. London: Longman. 7/6 net.

POETRY AND DRAMA.

The Epic of Jutland. By Shane Leslie. London: Benn. 10/6 net.

The Torch-Bearers III. The Last Voyage. By Alfred Noyes. London: Blackwood. 7/6 net.

Ever the Twain. By Lennox Robinson. London: Macmillan. 5/- net.

The Rale McCoy. By M. J. J. MacKeown. **Cupboard Love.** By Bernard Duffy. Dublin: Duffy. 2/- net apiece.

Forrard—On! By "Rancher." Pencil drawings by Lionel Edwards. London: *Country Life*. 21/- net.

Hogarth Living Poets—No. 15. Dear Judas. By Robinson Jeffers. London: The Hogarth Press. 4/6 net.

Hogarth Living Poets—No. 16. Deserted House. By Dorothy Wellesley. London: The Hogarth Press. 4/6 net.

Hogarth Living Poets—No. 17. A Broadcast Anthology of Modern Poetry. Edited by Dorothy Wellesley. London: The Hogarth Press. 4/6 net.

Songs from the Compleat Angler. Selected and illustrated by A. G. Holman. London: Moring. 2/- net.

Irish April. By Padraic Trimble. Dublin: Talbot Press. 1/- net.

SCIENCE.

Everyday Marvels of Science. By V. H. L. Searle, M.Sc. London: Benn. 10/6 net.

TRAVEL.

Tales of Travel and Sport. By Major P. M. Sinnett. London: Thornton Butterworth. 21/- net.

A Year on the Great Barrier Reef. By C. M. Yonge. London: Putnam. 21/- net.

INDIAN ROUND TABLE CONFERENCE.

SYMPATHETIC COMMENTS IN MADRAS.

FROM REUTER'S CORRESPONDENT.

MADRAS, Thursday.

Commenting on the inauguration of the Round Table Conference, the independent Nationalist paper *Hindu* declares that both the opening speech of the King-Emperor and the Prime Minister's survey of the task before the Conference, while showing that the Government are deeply sensible of the onerous responsibility resting upon them, afford no indication of the broad lines of the policy whereby it is proposed to tackle it.

The *Madras Mail* says that the utterances at the opening ceremony were distinguished by a lofty desire to achieve results satisfactory to all, and observes that the key to the success of the Conference may be summed up in the one word "agreement."

Justice is of opinion that the King's speech, while not containing any tangible announcement about the constitutional issue, shows the sympathetic and generous attitude of His Majesty and his Government towards a speedy and satisfactory solution of the Indian problem.

EAT WHOLEMEAL BREAD AND SMILE.—(Adv.)

BOOKS OF THE WEEK

THE UNITED STATES OF EUROPE.

The United States of Europe. By Edouard Herriot. London: Harrap. 12/6 net.

The Concert of Europe. By R. B. Mowat. London: Macmillan and Co. 15/- net.

M. HERRIOT, it will be recalled, was President of the French Radical-Socialist Party from 1919 to 1926 and Prime Minister of France and Minister for Foreign Affairs from 1924 to 1925. It was he who signed the London agreements relating to the application of the Dawes Plan and began the negotiations with Germany on the subject of security, which terminated in the Locarno Pact.

From his "home town" M. Herriot has been keeping a critically observant eye on the work of his successors in office, and one result is the present volume, which is the most comprehensive study yet undertaken of M. Briand's plan for a federation of the various States of Europe. He admits that he would have liked to have studied in greater detail the replies to M. Briand's proposal which have been sent in by the various countries. The British reply, for example, he considers "so reserved as to amount almost to a refusal." He mentions it merely in passing, together with the replies of Spain and Rumania.

M. Herriot states clearly, early in the present volume, that he is not one of those who would begin the work of European federation with the suppression of customs. Nevertheless, he sees nothing to prevent European agriculture from taking its place in a work of co-ordination "of which it should be the first to reap the benefits." He considers that the proceedings of the first European Tariff Union Congress thoroughly justify his recommendation to all concerned to proceed with prudence and aim at the progressive organisation of production and exchange.

The main points of M. Herriot's reasoning on the problem of federation embody the following:—

A European understanding can be achieved only within the framework of the League of Nations, as a part of the League, and marking a stage in its development.

A European understanding—which must be open to all the nations of Europe who are willing to enter—must take account both of international and national alignments.

Such an understanding is rendered necessary by the laws of economic evolution, by industrial amalgamations, and by the necessity of defending the European market.

It must be sufficiently comprehensive to admit nations like Great Britain, which have both European and world-wide interests.

The nations must be represented on absolutely equal terms.

It must regard the suppression of tariff barriers as the end, not the beginning, of an economic organisation of Europe.

It can achieve stability only by a European organisation of credit.

Its durability will depend upon a fixed system of arbitration, disarmament and security.

The volume gives detailed information of what has been done already, particularly in the commercial and industrial spheres, in the direction of unification. The failure of the Economic Conference and the Tariff Truce Conference to achieve their objects is attributed to the fact that the political unit must precede the economic.

* * * * *

Professor Mowat's work is a valuable corollary to M. Herriot's. It will enable the reader to realise more clearly all the circumstances that led to the making of modern Europe and its re-making; for it deals with international relations, chiefly European, from January, 1871, to August, 1914. This period Professor Mowat considers "one of the most remarkable in the history of the world," and few will gainsay him.

His comment in the preface upon the German Empire is worth quoting:—

"The German Empire, although it had a life span of less than fifty years, must ever be regarded as one of the most momentous things in world-history. It was the last of the Vikings, the final and complete embodiment of Viking morality. It was born in war. Its philosophy of life assumed the struggle for existence as the eternal condition of mankind. When its hour struck it nailed its colours to the mast, and, with heart unsoftened, went down amid universal shipwreck."

The whole work is a scholarly production, which will add greatly to the reputation of the learned author.

ADVENTURES IN THE EGYPTIAN SUDAN.

"Out of the Beaten Track." By Major C. Court Treatt, F.R.G.S. London: Hutchinson. 18/- net.

MOST boys, at one time or another, have longed to travel in out-of-the-way parts of the world, but these golden dreams of youth are realised by few. Prominently among the fortunate must be numbered Major Court Treatt. At school the prestige that he derived as champion heavy-weight boxer and head of the school cadet corps was as nothing compared with that which he drew from his reputed ability to swear in Arabic.

Since he began so early, it is not surprising that he should have attained now a position of pre-eminence among African pioneers. Yet Major Treatt is more than an explorer of distant territories; he is also a scientist and an artist of very high rank, and as such his work will live. Some of his experiences have been given to the public in well-known films, but his latest have been recorded in "Out of the Beaten Track," a very suitable title for his adventures in the West and South-West of the Egyptian Sudan.

His main objectives were photography and the ethnological study of the tribes. As regards the former, he was anxious to photograph big game in their natural surroundings, and the illustrations in the book demonstrate how very successful he was. The difficulties of the task are best described in his own words: "Imagine the anxiety to approach so near as to make the perfect elephant photograph possible; far nearer than would be required for the bullet of a rifle. Picture the caution of manœuvre necessary to photograph more and more animals, whereas in shooting, one bullet meant a stampeded herd and only one elephant. Conceive the difficulties of light and position as opposed to the straightforward requirement of a fair sight of your animal when there's a rifle in your hand."

More even than the thrill of this dangerous chase, Major Treatt loves the African himself, and, seeing into his mind to a depth vouchsafed to few, he loves him ever more strongly. The chapters on the Dinka and on witchcraft do not interest merely by the wealth of information which they contain, but also charm and delight with the obvious sincerity of the author's sympathy. Here and there, as he writes, he voices his opinion on various aspects of the country, and in these little homilies lies the real kernel of the book; for they are written without bias and are true, often courageous and always to the point. His many friends will wish him well, looking forward to his continued progress—and to his next book.

LAST DAYS OF TSARDOM.

The Fourth Seal. By Sir Samuel Hoare. London: Heinemann. 15/- net.

SIR Samuel Hoare has given his book, in which he records his impressions of the last days of Tsardom in Russia, an apocalyptic title, but there is nothing apocalyptic in his style, which is a model of clarity.

Generally, he tends to support the orthodox views of to-day concerning the actors in that drama. The Emperor appeared to him as a kindly, simple man — the country squire at heart. He speaks, too, of his intelligence, but here Sir Samuel is less convincing. Indeed, he is inconsistent; for discussing the reason why Nicholas II. always was surrounded by unscrupulous intriguers, he writes, "I believe myself that the true answer is ignorance." Emperors who permit themselves to remain ignorant of vital matters, such as the appointment of Ministers, surely cannot be intelligent.

SIR SAMUEL HOARE.

It is in the picture drawn of a ramshackle machine, crashing to ruin through its inability to cope with the additional burdens of government due to a great war, that "The Fourth Seal" is valuable. As head of the British Mission to the Russian G.H.Q., Sir Samuel saw the storm from the angle of high society and he demonstrates abundantly that the revolution—a characteristic common to revolutions—owed much to "defeatist" elements among the nobility and the so-called intelligentsia. He suggests, indeed, if we have understood him aright, that the real trouble was not Nicholas's inability to govern, but that he did govern at all. Tsardom, in short, revolved, a ponderous driving wheel in contact with nothing.

Rasputin's murder, which at the time was thought to herald a new dawn and the extinction of the "dark forces" about the crown, Sir Samuel believes now to have hastened the disaster. He considers that Lord Kitchener might have been able, if he had arrived, to infuse a sufficiency of energy into the Emperor to stave off the evil, anyhow for a time. *Quien sabe?* The Hampshire sank, and affairs fell out as we know them to have fallen out. "The Fourth Seal" tells us many important things that we had not heard before, and, if itself is slender, in a later age it will be an admirable reference for some new Gibbon when he pens a vast work on the decline and fall of the Russian Empire.

THE JAMESON RAID.

The Jameson Raid. By Hugh Marshal Hole. London: Philip Allan. 15/- net.

THE famous incident which led to the Boer War has been made the subject of a sufficient number of books and histories, but Colonel Hole has an advantage in his story from the fact that he was Dr. Jameson's private secretary from 1891 to 1893, and was brought into intimate contact with many of those who afterwards figured prominently in the revolutionary project—Cecil Rhodes and Dr. F. Ruthertoord Harris, and others.

Colonel Hole's object and aim are to approach his story from an original point of view. He says:—

"No study of the chain of events which culminated in the raid can be complete without a study of the characters, the temperaments, and the psychology of those who guided the rank and file, and, with what appears to be an utter disregard of the ordinary canons of good sense, compassed the ruin of their own cause."

In a vivacious style that indicates full and first-hand knowledge of the case the author tells the full story of the misunderstanding that occurred between Rhodes and Jameson, the aims and plans of the Uitlanders, of Kruger, Joseph Chamberlain and the other actors in the drama.

RECENT FICTION.

General B.O. By Roman Gul. Benn. 8/6 net.

Where Will You Fall? By Leo Perutz. Elkin Mathews and Marret. 7/6 net.

The Jagged Rim. By Simon Dare. Hutchinson. 7/6 net.

Twice Dead. By Mrs. E. M. Channon. Benn. 7/6.

"GENERAL B.O." by Roman Gul, is introduced to the English-speaking public by Stephen Graham, and is a novel after the fashion of his own recent "St. Vitus' Day."

Actually it is fact, not fiction. The terrorists are dealt with under their correct names; Azef, the notorious *agent provocateur*, who served the Russian secret police and the revolutionary party and betrayed both sides; and Savinkof, probably the most remarkable man in the whole revolution, are the chief characters.

The conspiracy to murder the Grand Duke Sergius and Von Phlehve, and the murder itself, are described graphically. A number of women, too, figure in the story, so that readers who like love affairs as well as dynamite, will be satisfied.

The translation is well carried out by Leonide Zarine, who seems to have caught the peculiar flavour of Roman Gul's style.

* * * * *

Desire for revenge is the keynote of this story of post-war conditions in Eastern Europe. Five men, who have been prisoners of war in Russia, swear to avenge themselves on a certain field-captain, at whose hands they have received brutal treatment. One by one they back out, until only one is left, but his obsession makes up in intensity for the apathy of the other four. His adventures are the subject-matter of the book. For two years he travels in quest of his enemy, and at last finds him, when the unexpected happens. The women characters are somewhat negative; but, as the part played by them is small, this shortcoming is of no great consequence.

George Vittorin is really the one character of the book. With his eye fixed on his goal, he goes forward, and has no room in his mind for any other idea. At first there is some slight hesitation at leaving his *fiancée* and his family, but as soon as he has started they are pushed into the background. Thence-forward, the stage is his. The others who appear thereon are merely landmarks passed on the road, and their importance is solely the bearing which they have on his search. This tends to narrow the interest, but there is a constant undercurrent of irony, of which the book's ending is the climax.

It is a translation from the German, a fact which must have robbed it of something of its original fire; yet it remains a book which can be read with enjoyment.

* * * * *

"There's a silver lining," shouts "The Jagged Rim," whose unconquerable optimism belies its title.

The writer, who evidently believes in human nature, has a knack of making the right people fall in love with one another, while, if a mistake does occur, a solution is arrived at simply by one party immediately making the necessary sacrifice with a smiling hopefulness. The story centres round three girls of different temperament. Amber, of the passionate mouth and violet eyes, excites our interest; but, as the hidden possibilities hinted at never come to anything, she is rather disappointing. The "vamp" leads us to suspect that she has claws, but she never seems to use them. Jake is a "strong, silent man," whose placidity and inability to do the obvious are rather irritating. Nesta, the last one from whom we expected anything, does achieve something, and the book concludes happily with all tangles unravelled.

It is a romantic novel which will please those who do not as for humour, and merely seek an escape from realism.

* * * * *

The torrent of "thrillers" and mystery stories which has been poured out during

(Continued at foot of next column.)

FIFTEEN PROTAGONISTS OF THE FRENCH REVOLUTION.

A Biographical History of the French Revolution. By J. Mills Whitham. London: Routledge. 15/- net.

THIS book is useful, if only for the reason that in one volume it gives a short life of fifteen prominent characters of the Revolution. The author's selection, too, is good, and the only remarkable omissions that occur to us are Philippe Egalité and Tallien, who with advantage might have been given each an individual chapter. Yet these two are not ignored since their careers impinge on those of the others, from Mirabeau to Robespierre and Bonaparte.

We may congratulate the author upon a very praiseworthy work. Undoubtedly, he has the gift of succinct and interesting narrative, while his research manifestly has been thorough in the last degree. His summings up of the various subjects of the book after they have ended their days—usually on the guillotine—are not unfair. Generally, Mr. Mills Whitham's work will be both a valuable addition to the history of the period and an entertaining book to read. Our only real criticism is that often he places an accusative in apposition to nominative, but, among so much that is good, perhaps such a comment is pedantic.

THE VERNEY LETTERS.

The Verney Letters of the Eighteenth Century. Edited by Margaret Lady Verney. Two volumes. London: Benn. 42/- net.

THE "Verney Papers," which were published towards the end of last century, were a valuable record of a great family, and an even more valuable contribution to the history of the past.

In "The Verney Letters of the Eighteenth Century," Margaret Lady Verney continues the work of her predecessor and throws useful light on the manners and customs of the landed gentry of England in the reigns of William III., Anne and George I. The letters, collected from the apparently inexhaustible archives of Claydon, the home of the Verneys, in Buckinghamshire, are of sociological and historical, rather than of literary interest.

Irish readers will smile sympathetically as they read Mary Verney's account of her first journey to Ireland with her husband, Colonel Lovett, of Eddystone Lighthouse fame. The journey was fraught with difficulties and dangers. There were long days on horseback, from Claydon to Chester and from Chester along the rocky roads of North Wales, with the river at Conway to cross. Followed a rough and uncomfortable sea passage, lasting for eight hours, and a further journey on horseback before they reached their destination, Kilruddery, which Colonel Lovett had rented from Lord Meath.

Letters, more than anything else, bring readers back in imagination to the daily life of a period when the Press was still non-existent. One's only complaint with Lady Verney's collection is that it is far too lengthy for the average reader. Much of the material might have been omitted and a good deal more cut down without spoiling the general picture of the times and of the family which she has set out to give. It remains, therefore, to indulge in a little judicious "skipping."

FOX HUNTING.

Fox Hunting. By Sir Charles Frederick and others. London: Seeley Service. 25/- net.

THOROUGHNESS is the key-note of this splendid book, which in many ways resembles the well-known Badminton volume on hunting. In this respect it rivals any work of its kind which has appeared recently. Throughout its pages veteran and novice alike will find instruction and interest. Although no particular aspect of fox hunting has been dealt with in great detail, there is no conceivable phase of the sport which has been overlooked.

Opening with a short review of the changes which the last 100 years have brought upon the hunting field, the authors set out to cover, every one his own ground. The book is, in large measure, the work of Sir Charles Frederick, but other well-known authorities contribute to its excellence. Chapters full of information are devoted to such various topics as masters, secretaries, hunt servants, expenses, accidents, etc., while special articles are written on the important packs both in the Shires and elsewhere.

Very welcome is a contribution from the pen of Mr. A. P. Pollock, the well-known Limerick master, who, however, is handicapped by inadequacy of space in his *résumé* of the different Irish packs. Yet he contrives to discuss the main features of every hunting country with a commendable regard for the picturesque. In view of Mr. Pollock's wide experience of Irish hunting this article will be of great interest to visitors to Ireland.

Enriched by many interesting illustrations, the book abounds in appropriate quotations from Jorrocks, Bromley Davenport and others. It closes with an instructive discourse on books and pictures of the chase.

SEA TROUT.

"The Life of the Sea Trout." By G. H. Nall, M.A., F.R.M.S. London: Seeley Service. 21s. net.

WE have here a standard work on the life history of the Sea Trout. The magnitude and thoroughness of the author's work at once are apparent. Although the subject has been treated scientifically, the author shows great reluctance to use technical terms, and gives explanatory notes of the few which he is obliged to use.

Space does not permit a detailed description of the various sections, but attention ought to be drawn to the value of scale reading as demonstrated by this particular line of study. We are told that most of the material, so dealt with, has come from Scotland, although Ireland is showing a commendable interest in the subject. In summing up the results of examination of material from Ireland placed at his disposal the author naturally expresses surprise that "the growth of sea trout on the West Coast of Ireland is not, except in the Waterville district, nearly as rapid as one might expect." He considers that "moist climate and mild winters should stimulate parr growth," and that "the presence of the open Atlantic seems to invite development of a sturdy, free-roaming race of sea trout."

Every disciple of the gentle art in Ireland must read this book, and it is to be hoped that it will encourage active interest and desire for co-operation on their part towards further inquiry into the life history of the sea trout in Ireland.

The author is to be congratulated on a most valuable and interesting work, and a word of praise is due to the publishers for the excellent manner in which the book, including some beautiful plates, has been produced.

(Continued from Previous Column.)

recent years must trouble authors to discover a plot which has not already been worn thread-bare. Perhaps, this difficulty is the excuse for the distinct weakness of the story of "Twice Dead"; for the authoress, Mrs. Channon, makes her characters a good deal more real than the world in which they move. The confessions, by which the mystery is elucidated, are especially feeble.

Over 1,000,000 Undernourished Children in England!

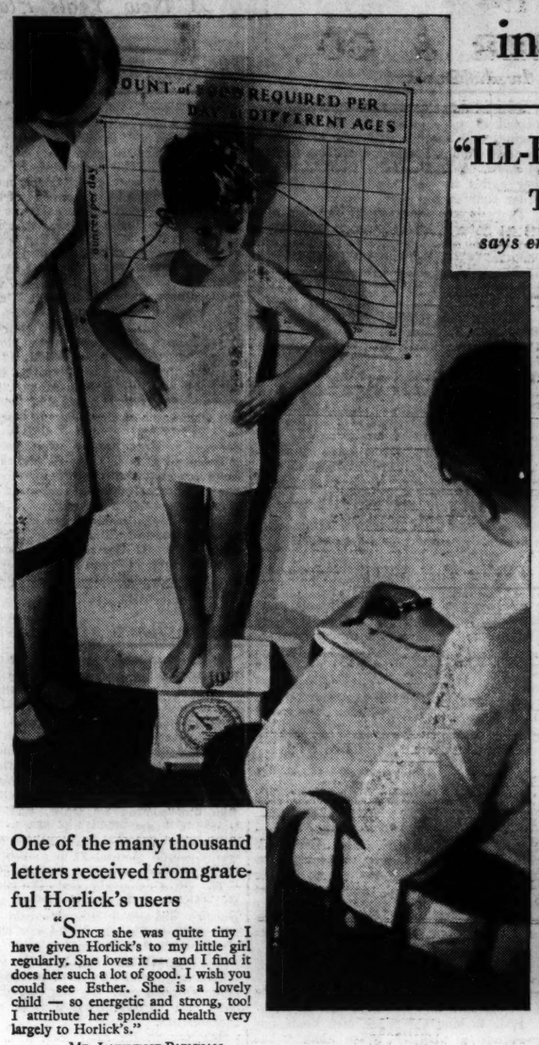

One of the many thousand letters received from grateful Horlick's users

"SINCE she was quite tiny I have given Horlick's to my little girl regularly. She loves it — and I find it does her such a lot of good. I wish you could see Esther. She is a lovely child — so energetic and strong, too! I attribute her splendid health very largely to Horlick's."

MR. LAWRENCE PARNHAM
220, *Ravensworth Road*
Bulwell, Nottingham

"ILL-BALANCED DIET THE CAUSE"
says eminent dietetic authority

HOWEVER much a child may eat, if his diet is not properly balanced he will be undernourished — growth and development will be impaired — and he will be lacking in energy and stamina. There are over 1,000,000 undernourished children in England, as shown by statistics today!

For nearly 50 years Horlick's has been recommended by doctors as a food for children. Made from fresh, full-cream cows' milk and the choicest malted barley and wheat, Horlick's supplies just those body-building and energy-giving elements every growing child needs.

Mothers and school teachers everywhere write enthusiastic letters telling how much Horlick's has done to improve the health and happiness of their children.

Begin today to give Horlick's to your little ones. Children love to watch their Malted Milk being prepared in a Horlick's Mixer — and it makes each drink doubly delicious. Chemists and grocers have Horlick's — plain or chocolate flavoured — in sealed glass bottles in four sizes. Also the Horlick's Mixer.

HORLICK'S
Plain or Chocolate Flavoured

EX-SERVICE MEN AND LAND COMMISSION.

ACTIONS IN WICKLOW CIRCUIT COURT.

At Wicklow Circuit Court cases affecting British ex-Service men placed upon the Colonel Proby estate, near Arklow, were investigated.

Patrick T. Kennedy, Kilcara, Woodenbridge, was sued by the Irish Land Commission for £523, representing nine half-yearly instalments on his two holdings; Thomas Appleby, Mongan, was similarly sued for £215; Edward Dunne, Avoca, for £212 15s. 3d.; William Higgins, Mongan, for £196 17s. 6d.; John Hannify, Rathdrum, for £205 17s. 6d.; Sydney P. Higgins, residing at Silvermines, Tipperary, for £212 15s. 6d., and Edward McAnaman, Monaglogh, for £63 7s.

With the exception of Dunne, all the defendants had counter-claims against the Irish Land Commission for damages for breach of contract and loss and damage sustained thereby in regard to the non-provision of a right of way from the public road to the lands. Kennedy claiming £1,100, and the others £450 each, except McAnaman, who claimed £240 in respect of fences not erected.

Mr. Cherry, Barrister-at-Law (instructed by Mr. Cullen, State Solicitor), formally proved the amount due against Kennedy.

Mr. McCarthy (instructed by Mr. D. O'Leary, solicitor) explained that, under the Irish Land Provision for Sailors and Soldiers Act, 1919, a number of tenants who were ex-Service men qualified under the Act, received grants of land on the Kilcara portion of the Colonel Proby estate, in 1924, and were it not for a right of way over one of the four avenues leading to the demesne, mentioned in the purchase agreement each tenant made with the Irish Land Commission, the holdings would have been landlocked and uneconomic. The schedule recorded the right of way for "foot, horses and carts"; but, prior to the purchase, Mr. Tynan, described as the Purchase Inspector of the Irish Land Commission, who carried out the negotiations, pointed out the lands, and told the tenants that this was the usual formula used by the Irish

AN ECONOMIC EMPIRE.

IMPERIAL CONFERENCE'S TASK.

SOME POSSIBILITIES.

The opening of the seventy-sixth session of the University Philosophical Society was held in the Dining Hall, Trinity College, Dublin, last night. Mr. J. C. M. Eason, M.A., ex-President, presided. Mr. H. G. Yeates, Sch. (Mod.), President of the Society, delivered his inaugural address, entitled "An Economic Empire."

THE ADDRESS.

In the course of his address, Mr. Yeates said that the situation at the moment was little short of desperate. The high price of money, the general feeling of mistrust on the Stock Exchange, which made an international disaster out of an individual bankruptcy, and the two million unemployed in Great Britain, all constituted a problem unique in the world's history. Immediate action must be taken, and it should be concerted action. They must endeavour to obtain greater co-operation between the large number of nations which at present were in competition, and of which the British Empire formed a useful starting-point, consisting as it did of a number of countries which already had something in common. The problem was to find on what lines that co-operation may best be attempted.

The task of the Imperial Conference consisted in, first, a clear statement of the state of affairs in each of the countries concerned, and of the difficulties peculiar to each; next, in a frank declaration of the methods which each proposed to adopt in order to overcome these difficulties; and last, in an attempt to co-ordinate these methods into a common plan of action aimed at securing better economic conditions for the Empire as a whole. It would have been out of the question to attempt these problems in any other order. Many of the delegates would possibly have found it less difficult first to formulate one common plan of action after another, and to postpone the discovery that none of these could possibly succeed, had they not been adroitly headed-off by Mr. Bennett, the Canadian Premier. Mr. Bennett showed that he recognised how essential it was for all to understand the necessity of keeping each of the Dominions free to attack its own problems in its own way.

FINDING A MARKET.

It may, he continued, be a truism to say that the difficulty which is common to all is the inability to find markets for their goods. But overproduction cannot exist until every man has abundance. Where is the fallacy? It lies in the tacit omissions of the problem of direct, or indirect, subsidising, and the assumption that our industries are being carried on economically.

Direct subsidising is understandable in cases where it is deemed expedient to employ some of the profits of an already established industry in the building up of another, which will pay its way if it can be established. But, in other cases, the results can be accomplished only by rash expenditure or by "sweated" labour, neither of which is economically sound; yet their temporary existence can work much harm.

THE CASE OF THE UNITED STATES.

Indirect subsidising is even more dangerous, since it can exist unchecked for a longer period. The United States have set up prohibitive tariffs indiscriminately, and have insisted on the last penny of England's war debt being paid to them. The result has been apparent—prosperity, at the expense of reducing the purchasing power of other countries, and hence the States have as many unemployed as Great Britain.

The Imperial Conference has shown that Empire free trade will not be countenanced by the Dominions, and on this account may be omitted from consideration. Of the remaining possibilities, import boards, bulk purchase and the quota proposal are intimately connected, and all have the drawback that they give Dominion sellers the opportunity of imposing their own prices, since under the scheme Britain's imports from them are fixed. The result can hardly be other than increased prices and no diminution in unemployment.

EMPIRE PREFERENCE TARIFFS.

Empire preference tariffs seem the only other possibility; they should cause no increase in the cost of living and should decrease unemployment, if intelligently applied. In Ireland the dairy trade, if stimulated by suitable tariffs, could outdo that of Denmark.

But just as necessary is rationalisation of industry by amalgamation of small concerns, elimination of the excess of middlemen, in standardisation of manufactured goods and in many other small improvements. This policy is the only solution, in conjunction with an intelligent system of Empire preference tariffs, which is sufficiently elastic to allow each of the Dominions to work out its own salvation in its own way, and yet can unite these Dominions into an Empire which can exist economically, not as a mere jingoistic notion, but as a very real and a very healthy organisation.

THE LORD MAYOR.

Proposing the resolution: "That the best thanks of the Society be tendered to the President for his address," the Lord Mayor congratulated the Government of the Irish Free State upon its signal contribution to the consideration of the economic situation which it had laid before the Imperial Conference. That contribution was known to have made a profound impression amongst the assembled delegates.

The Conference, he continued, made them pause for a moment to consider the events of the twelve years which have elapsed since the war. The entire world had undergone a vast change. Germany and France were each involved in a grim struggle to re-establish their industrial and financial systems. The fall in the value of the mark and the franc have had far-reaching effects upon the world markets. Everywhere on the face of the earth lurked the phantom of unemployment. Everything pointed to the fact that they had reached the saturation point, and that the immediate reconstruction of world trade was imperative. Those twelve years had been a period of world-wide depression, yet upon that sea of despondency the Irish Free State launched her frail, yet courageous, barque. For eight years now she has kept her sails to the wind, and they had every reason to congratulate themselves.

UNEMPLOYMENT.

The Free State had managed to find employment for more than half her unemployed since 1922, while in Great Britain and Northern Ireland the position had remained more or less stable. At the end of the present year, he hoped, the Free State would show a slightly improved return, while Great Britain could not look forward with anything but apprehension to its figures.

He believed that if the recommendations of the Free State Government at the Imperial Conference received full force and effect, they would result in an interchange of commodities between the Irish Free State and the remaining Governments of the Commonwealth, which would directly tend to develop the Free State's national resources and vastly improve its greatest national assets—the development of agriculture, cattle breeding, horse breeding, and the bacon industry.

MR. A. E. WOOD.

Mr. A. E. Wood, K.C., seconded. Having congratulated the President of the Society on his able and interesting paper, he said that out of the chaos and confusion into which the war threw the whole world people had not yet seen the definite line on which humanity must progress. It was well that all nations and all people should come together to see if by a common pooling of ideas there could be found some definite way out of the present chaos. Organisation and co-operation were two very important factors that would be required in solving the world problems, and what was lacking most was people of economic thought who were not tied to traditions.

Referring to the problems which faced the Imperial Conference, he pointed out that 90 per cent. of world production of foodstuffs was imported into the United Kingdom, which was, therefore, largely dependent for its life on world production. All that the Dominions could send to the United Kingdom was one-third of the world's export of produce, so that she was dependent for two-thirds of her food on countries outside the units of the Empire. Manufactured goods presented a similar problem, though the figures were not so high. Therefore, the problem that faced the Imperial Conference was that the United Kingdom was dependent for two-thirds of her imported food on foreign countries, and was also dependent for 55 per cent. of her export trade on foreign countries. It was, therefore, a very serious consideration for those who sought to solve the problem to find markets for mass production, and to impose tariffs on foreign countries. He only hoped that the problem would not be turned into a question of tariffs, a mere political question. They were tired of politicians; they wanted economists. (Applause.)

The motion was adopted.

MR. SEAN LEMASS.

Mr. Sean Lemass, T.D., proposed that the University Philosophical Society was worthy of the support of the students. He said the plain fact was that it was impossible to make the British Empire an economic unit. Matters affecting trade relations between Great Britain and the Dominions should be discussed and arranged by direct negotiation. The attempt to pool these discussions at the Imperial Conference was bound to fail, as it had failed. He wondered why those who were loudest in their advocacy of Empire free trade had not given study to Ireland, the only country in the world that had experience of Empire free trade. Free trade with England had reduced Ireland's population by more than half, had led to ruin and decay of Irish industries, and made emigration of Irish youth a normal factor in the life of the nation. The task to-day was to repair the damage and provide remunerative employment for their people at home, regardless of whether such action might or might not suit the needs of imperial statesmen.

Just as there was no reason, save a political one, for a common economic policy for the British Empire, there was no case for Imperial preference, except a political one. The Free State sent 94 per cent. of its exports to Great Britain, and received 80 per cent. of that country's exports. Their trade was not conducted on a basis favourable to them. It left them with an adverse balance. Either England must buy more from the Free State or the Free State must buy less from her. There was no reason why, consistent with a protectionist policy, the Free State should not negotiate a trade treaty with England as she did with Germany. Such a treaty would be negotiated with England and not with the Empire, and it would not be affected by whatever Government they had in this country.

Referring to the Lord Mayor's reference to the reduction in unemployment, he said that since 1922 the Free State had lost a quarter of a million of its people by emigration, and that accounted for the reduction in unemployment. The solution of their own difficulties should be the primary consideration for Irishmen. (Applause.)

The resolution was seconded by Mr. G. A. Duncan and passed unanimously.

THE CHAIRMAN.

The Chairman said that the world had been living for the past five or six years by doing less work and spending more money. If it were wrong for individuals to do that sort of thing, then it was also wrong for nations to do it. He thought that the solution of the present problem lay in the observance of certain fundamental principles.

THE ATTENDANCE.

Among those on the platform were:—Sir R. Tate, F.,T.C.D.; Archdeacon Yeates, Sir John Moore, the Rev. C. C. Duggan, the Rev. G. A. Joynt, the Rev. Denham Osborne, the Rev. R. R. Hareford, ex-President; the Rev. M. Harvey, the Rev. W. C. G. Procter, Dr. Rowlette, Dr. J. Ashe, Dr. Bailey, F.,T.C.D.; Dr. Jessop, ex-President; Dr. R. R. Woods, ex-President; Professor W. H. Thrift, F.,T.C.D.; the French Minister, Mr. McDonagh, the Italian Consul, Mr. Battersby, the Lord Mayor, Mr. A. A. O'Malley, Captain Maude, Senator T. Johnson, Captain Ellis, Mr. Wilson, ex-President; Mr. J. T. Drennan, ex-President; Mr. Rowe, F.,T.C.D.; Mr. Dillon, Mr. H. Allberry, Mr. W. J. Good, Mr. J. N. Calvert, Mr. Harris, Mr. J. J. Douglas, Mr. W. Power Steele, Mr. G. A. Duncan, F.,T.C.D.; Mr. J. B. Yeats, Mr. J. English, Mr. W. Peters, Mr. Mayne, Mr. Bennett, Mr. Mitchell, Mr. Hart, Mr. M. G. Campbell, Mr. E. W. Little, Mr. W. E. Exshaw, Mr. J. Patterson and Mr. Wood.

COOL AND RESTFUL
TO EYES THAT ARE DEFECTIVE
RUNDLE and MacCARTHY'S GLASSES
SIGHT TESTING ROOMS.
37 NASSAU STREET, DUBLIN

AN IRISHMAN'S DIARY.

Dublin's Patron Saint : Soldiers of Fortune : A Wellesley Wager. Captain Boycott Again : Keem Bay : Autumn in the Capital. A New Yeats Play.

An Autumnal City.

Just as one city will inevitably be connected in one's mind with the season of spring, and another will ever be clothed in one's thoughts with a sparkling mantle of snow, so Dublin calls more loudly to her exiles in the "fall" than at any other time of the year.

There is something about our own city on an autumn afternoon that is hard to forget; the pastel shades of the sky; the long misty vistas, with here and there a lamp gleaming like an early star; the shadowy course of the river, with the black towering spars of ships.

St. Stephen's Green itself seems to hold the wistful spirit of the dying year. There the remaining leaves are falling lothfully with every gust of wind; most of the seats are empty, and the occupants of others draw their meagre wraps more closely about them. The ducks are assiduous in their attentions to the few passers-by, for the summer crowds that fed them to satiety come there no more.

A year ago, in a beautiful Scottish city, an Irishwoman I know spoke of the homesickness that did not seem to get any better as the years went on. "Tell me about Dublin on a November afternoon," she said, "even if it is a wet one."

A New Yeats Play.

For his new play, "The Words upon the Window Pane," which is to be staged for the first time at the Abbey Theatre next week, Mr. W. B. Yeats has ventured into a new stage form and a new method. The play deals with the life of Dean Swift, but it is written in the language of the present day.

MR. W. B. YEATS.

In form, the play is cast in the form of visions by a "medium," who will have to imitate the voices of a number of persons as the play proceeds. This will impose a heavy strain upon the actress who is to take the part, but there is little doubt that as "the medium" Miss May Craig will be equal to the part. Other personalities of Swift's day will appear in the play, so that a full company will be needed for the half-hour which it will take on the stage.

It is so long now since Mr. Yeats has ventured a play in prose that "The Words Upon the Window Pane" will be something of a novelty, as well as being an interesting experiment.

Dublin's Patron Saint.

St. Laurence O'Toole, Archbishop of Dublin, who died in 1160, is the Patron Saint of the Irish capital. He was the youngest son of Maurice O'Toole, a rich prince of Leinster. At ten years of age, we are told, "his wicked father gave him up as hostage to the King of Leinster, who kept him in a desert place. Afterwards the King was obliged by the boy's father to put him into the hands of the good Bishop of Glendalough. He became a priest, and at twenty-five years of age was made an Abbot.

At length he was promoted to the See of Dublin, and held it till he died. An old religious calendar adds that "the Abbey of Our Lady, at a place called Eu, still retains the greater part of his reliques."

Sixty-Six.

Mr. Robert Hichens, who is 66 to-day, will soon be celebrating his literary jubilee; for he was only seventeen when he published his first novel—a somewhat lurid melodrama, which he has allowed to go out of print. His most famous novel, "The Garden of Allah," was the outcome of many years' of thought, and was written only after seven long sojourns amid the desert scenes in describes so vividly. It was on the first of these visits, when he was staying as paying guest at a Trappist monastery in the Sahara, that the idea was suggested to him by the remark of an Arab guide: "This is the garden of oblivion: in the desert one forgets everything; even the desire of one's soul." For five years Mr. Hichens let the story shape itself in his mind, then devoted another two years to translating it into words.

A Veteran Writer.

Mr. Richard Ashe King, who has just celebrated his ninety-first birthday, is somewhat of a "literary curiosity"; for his mind seems to grow more active with the passage of the years and the acquisition of more "memories." Born in County Clare in 1849, his first call was to the Church, and he was for several years the curate of Low Moor, Bradford. About 1870 he first went to London as a journalist. His best-known journalistic work was done for the *Pall Mall Gazette*, then edited by Mr. John Morley, and for *Truth*, of which he was the literary editor for almost forty years, writing under the name of "Desmond O'B." His published works have not been the work of a journalist in the usual construction of the word, but the careful work of a conscientious scholar. The best-known of these are his "Life of Oliver Goldsmith" and his "Swift in Ireland." He has also published some autobiographical work and a novel and other pieces under the nom-de-plume of "Basil."

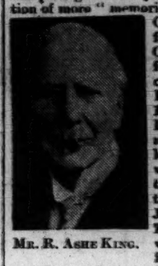

MR. R. ASHE KING.

Captain Boycott's Escape.

My reference the other day to Captain Boycott has brought me a letter from a friend of mine who lived in Castlebar at the time when the famous captain's unpopularity had reached its height; and in it my correspondent says that she never hears the word "boycott" without remembering a scene on the platform of the railway station in that western town.

She had gone there to meet some friend who was coming by train, and as she waited a hearse drew up at the station gate and remained motionless and gloomy, while people glanced at it and wondered idly who was coming on his last journey.

The train came alongside the platform, and the usual bustle of arrival and departure distracted the attention of the little crowd; but my friend saw the slide of the hearse open, and a man slipped across the platform and t[illegible] his seat in a first-class carriage, and presently the train steamed out. It was Captain Boycott, and he had escaped from another tight corner.

Keem Bay.

The loveliest bay in Achill, and one of the loveliest in Ireland, is associated with the name of Captain Boycott. The road that wanders through the villages of Keel and Dooagh changes into a rocky grassy track high above the sea, a track from which the cliff drops sheer into the water far below, and is not protected in any way. The stranger who passes the famous amethyst mine comes in time to the little bay, with its fringe of yellow sand, and its great guardian headlands. Close to the water stands the guant ruin of a coastguard station, and behind that, the more meagre ruin of a house where Captain Boycott loved to live. If the visitor expresses any horror of the precipitous drop from the narrow track, he, or she, is assured that Captain Boycott always drove a pair of horses tandem over that unprotected road. "There was just room for the trap," the local people say proudly.

A Wellesley Wager.

It is generally known that Buck Whaley once won a very large wager by walking to Jerusalem and back to Dublin, but few are aware that the Duke of Wellington, or the Hon. Captain Wellesley, as he was then, won a wager from the same Buck Whaley in a walking match against time. Captain Wellesley was not yet twenty-one when he wagered Mr. Whaley that he would walk from the fifth milestone on the Bray road to the corner of Leeson street within an hour. As the milestones then stretched from the Castle, and the miles were Irish, the distance may be considered over six English miles. The *Dublin Chronicle*, describing the walk, stated:—"A number of gentlemen rode with the walker, whose horses he kept in a tolerably smart trot." He covered the distance in fifty-five minutes.

A New Deputy Lieutenant.

Major Arthur Henry Dillon, who has been appointed Deputy Lieutenant for the County of Oxford, is the heir presumptive to Viscount Dillon, of Costello Garden, County Mayo.

The Dillon family are descended from Sir Henry Dylon, who accompanied the Earl of Moreton (afterwards King John) to Ireland in 1185, and obtained extensive grants of land in the counties of Longford and Westmeath, and by this tenure he and his heirs were entitled to summons to Parliament. These lands were at first entitled Dillon's Country, until they later became reduced to shire-ground. Sir Henry Dylon was afterwards styled "Premier Dillon, Lord Baron of Drumrany." Major Dillon, who was born in 1875, is son of the late Hon. Conrad Dillon and grandson of the late Sir Henry Dashwood. He is nephew to the present Viscount Dillon, who has held the title since the death of his father, the 16th Viscount, in 1892. He was created a Companion of Honour in 1921, and has been President of the Society of Antiquaries.

The Author of "Journey's End."

Mr. R. C. Sherriff, the author of the most successful play that has been produced in England for many years, will visit Dublin to-day to lecture on the story of "Journey's End," under the auspices of the Royal Dublin Society.

MR. R. C. SHERRIFF.

It is not necessary at this stage to refer to the details of his play, which has literally thrilled the world and incidentally has done more for the cause of peace than volumes of normal propaganda work.

The play, however, is remarkable for the absence of a woman's part in the characters. Mr. Sherriff humorously relates the reason for this omission. In earlier times he frequently wrote plays for an amateur dramatic society with which he was associated. He found that invariably the lovers in his plays ended by actually marrying each other, and in the end he decided to write a play that contained only male characters.

The Oldest Inhabitant?

Passing through Camden row one day last week I bethought me that I had read somewhere of the burial, in old St. Kevin's Churchyard, of one who was surely Dublin's oldest inhabitant. Later, I looked up the record—an article written by W. F. Wakeman—and found the following transcription of the wording on the headstone:—

Erected By
W. ROBENSON,
Here lieth his wife, ELIZABETH,
Who departed this life, July 19,
1830, Aged 145 years.
..... 9 of their children,
And his mother, BRIDGET,
Who departed this life
October 6th, 1788,
In the 72nd year of her age.

It would be interesting to know if this tombstone still exists, and if the words are still decipherable.

Soldiers of Fortune.

The other day as I wandered out across the Hill of Howth I came upon an aged man—a tramp I suppose you would call him if you met him in the city—sitting by the side of the path. Ragged, unkempt, and brown almost as the heather all around him, he sat on a stone and puffed contentedly at a clay pipe. By his side was a nondescript terrier, a cheery looking tramp of a dog who ever and anon shifted uneasily and whimpered. I stopped and passed the time of day, and then, as the dog still fidgeted, I tactfully inquired of his master as to the cause. "Nothing's wrong with him," he answered, shifting his own position to look at his companion. "He's lazy; that's all." "What do you mean by lazy?" I asked. "Well," was the reply, "he's sittin' on a nettle an' he's too lazy to get off it."

QUIDNUNC.

BROADCASTING.

TO-DAY

SPECIAL ITEMS.

7.45—Orchestral Concert (National).
8.10—Variety (Northern Region).
9. 0—Dorothy Day Presents "Michael" (Dublin).

DUBLIN (2RN)—413 Metres.

1.30-2.0—Time Signal, Stock Exchange List, Weather Forecast and Gramaphone Concert. 6.0—Gramaphone Concert. 6.15—Unir I d'fir an n-Og —Nellie Nicholls, Eva Tomsohn, Thomas Lubheid. 7.0—Gramaphone Concert. 7.30—News Bulletin. 7.36—Time Signal. 7.30—Gardening Talk—G. O. Sherrard. 7.45—Wireless Society Talk. 8.0—Station Sextet—Operatic Selection. 8.15—Constance Willis (contralto)—Operatic Solos: "Fair Spring" ("Samson and Delilah") (St. Saens), "Oh Love from Thy Power" (St. Saens), "Softly Awakes" (St. Saens). 8.30—Station Sextet. 8.45—Dorothy Day presents "Michael" (Leo Tolstoy's "What Men Live By," adapted by Miles Mallinson, with special music by N. O'Neill). Simon, Gabriel Fallon; Matryona, Dorothy Day; Aniaska, Deirdre McAuliffe; Michael, T. A. W. Purefoy; a Russian Noble, Denis Carey; his servant, Haviland Jackson; a woman, Helen Staunton; commentator, C. Norman Jeffares; incidental music for the play by the Station Strings. 9.30—Gerard Crofts (tenor): "My Ain Kind Dearie O" (Robert Burns); "Jennie, the Flower of Dunblane," "My Love is but a Lassie yet" (James Hogg) (unpublished and arranged Joseph Crofts). 9.50—Sponsored Programmes. 10.30—Time Signal, News Bulletin, Weather Forecast.

BELFAST—242.3 Metres (1,238 Kc.).

10.15-10.30—Daily Service. 12.0—Light Music: The Radio Quartet. 12.30-1.0—Gramaphone Records. 2.30—National Programme. 4.30—Dance Music. 5.15—Children's Hour. 6.15—National Programme. 7.45—Tristan and Isolda (Wagner). Act II.; artists taking part: May Bushy (Soprano), Herbert Thorpe (Tenor), Albert V. Froggatt (Baritone), the Symphony Orchestra, conducted by E. Godfrey Brown. 9.0—National Programme. 9.15—Regional News. 9.20—National Programme. 9.35—Light Programme: The Radio Sextet; the Excelsior Male Voice Choir, conducted by Charles Lindop. 10.45-11.0—National Programme.

NATIONAL—1,554.4 Metres (193 Kc.).

10.15 a.m.—The Daily Service. 10.30—Time Signal, Greenwich; Weather Forecast. 10.45-11.0—"Strange People and Places"—VI. Lady Chatterjee: "India"—II. 12.0—A Sonata Recital, Ruth Araujo (violin), Denise Durbec (pianoforte). 12.30—Organ Recital, by Leonard H. Warner; Joan de Ferrars (soprano). 1.30—A Recital of Gramaphone Records, by Christopher Stone. 2.25—Interlude. 2.30—For the Schools. 2.55—East Anglian Herring Fishing Bulletin. 3.0—"Peoples and Lands of the British Empire—VIII.: The Antarctic." Mr. J. S. Hodgson: "South Georgia—Life in a Whaling Fleet. 3.20—Interlude. 3.25—Mr. Frank Roscoe: Friday Afternoon Stories and Talks—VIII. 3.40—Interlude. 3.45—Dramatic Reading—IV.: Scenes from "Anthony and Cleopatra" (Shakespeare). 4.15—For Schools: Specially Selected Gramaphone Records. 4.30—Light Music—Moschetto and his Orchestra. 5.15—Children's Hour. 6.0—Mrs. Leslie Menzies: "Furnishing the Winter Table." 6.15—Weather Forecast. First General News Bulletin. 6.35—London Stock Exchange Report. Fat Stock Prices for Farmers. 6.40—The Foundations of Music—Mozart Quartets, played by the International String Quartet. 7.0-7.20—"This Surprising World," Mr. Gerald Heard. "The Dark Continent"—VII. Mrs. Ruxton: "Black and White: Two Civilisations Meet." 7.45—Orchestral Concert—The National Orchestra of Wales (Leader, Louis Levitus), conducted by Warwick Braithwaite; Helen de Frey (soprano). 9.0—Weather Forecast, Second General News Bulletin. 9.15—Shipping Forecast, New York Stock Market Report. 9.30—"People and Things," the Hon. Harold Nicolson. 9.35—Light Orchestral Concert: George Parker (baritone), the London String Quartet. 10.45-11.0—Reading. 11.0—Jack Harris's Grosvenor House Band, from Grosvenor House. 11.15-12.0—Billy Cotton and his Band (from Ciro's Club).

MANCHESTER, 378.4 Metres (797 Kc.), **and LEEDS, 280 Metres** (1,500 Kc.).

10.15—Daily Service. 10.30-11.0—National Programme. 2.30—National Programme. 4.30—Concert by present Students of the Royal Manchester College of Music: Norah Sinclair (Soprano), Ernest West (Pianoforte), Joyce Bond (Violoncello). 5.15—Children's Hour. 6.0—The Housewife's Problems—V.: Miss E. J. Jenkinson: "How she Saves Labour." 6.15—National Programme. 7.45—"After t'Sewin' Meetin'," a West Riding Dialogue, by F. A. Carter. 8.10 app.—Variety: Foden's Brass Quartette, Selections; Mira B. Johnson, Character Impersonations; Norris Parker and Evelyn Bury, Duets from Musical Comedies; Arthur Dixon, Yorkshire Comedian. 9.0—National Programme. 9.15—North of England News. 9.20—National Programme. 9.35—Light Orchestral Concert (National Programme). 10.45-11.0—National Programme.

MIDLAND REGIONAL—479.2 Metres (626 Kc.).

12.0—The Midland Studio Orchestra, Horace Priestley (Tenor). 1.15—London Regional Programme. 2.15-3.0—Jack Kerr and his Band. 5.15—Children's Hour. 6.0—London Regional Programme. 6.15—Weather Forecast, First General News Bulletin. 6.40—"Paddy Poole," a Fantasy, by Miles Malleson. 7.10—London Regional Programme. 8.35—Midland News. 8.50—London Regional Programme. 9.0—The Midland Studio Orchestra; Kenneth and George Western will entertain. 10.15—Weather Forecast, Second General News Bulletin. 10.30-11.0—London Regional Programme.

FOREIGN STATIONS.

8. 0—Milan (501 m.): Symphony Concert.
9.10—Brussels (508.5 m.): "League of Nations" Week. Special Concert.

LETTERS TO THE EDITOR.

"GOD SAVE THE KING."

TO THE EDITOR OF THE IRISH TIMES.

SIR,—In your issue of to-day you give an account of the Armistice Day Service in Trinity College Chapel, and say that the Service was concluded with the singing of the National Anthem. As my name appears among the list of those present, I should like to make a short personal explanation.

In my view a Service in which we honour those who died in the appalling tragedy and folly of 1914-1918 should be a Service of reconciliation—one in which men of all opinions and all nations may join. In England the singing of "God Save the King" might promote the cause of unity, but in Ireland this action is not likely to produce a spirit of reconciliation and fellowship. I feel that to associate the singing of this anthem with a tribute to the dead, who have no lot or part in our present differences, is altogether wrong. If I had realised that the ceremony was to end as it did, I should not have been present.—Yours, etc.,

R. W. DITCHBURN, F.,T.C.D.
13 St. John's road, Ballsbridge,
Dublin, November 12th, 1930.

PRIVY COUNCIL APPEALS.

TO THE EDITOR OF THE IRISH TIMES.

SIR,—I consider that the replies which my letter in last Saturday's issue of your paper have elicited, though stating certain considerations in favour of the retention of the appeal to the Privy Council, have in no way answered the objections which my letter raised. As I do not need to go over the same ground again, there would be no reason to say more, in spite of the abusive tone of Mr. Fuller, were it not that certain extraordinary notions still seem to be held as to the position of this country.

Some people seem still to be unable to understand why existence of the appeal to the Judicial Committee is humiliating to a nation which has been admitted to be co-equal with the nation which has established that Court—a Court which has no jurisdiction in England itself, but was invented to review the decisions of colonial Courts. If there is not a direct insult to any country over whose Courts this body claims to be supreme, if such interference and insult is not a humiliation, in what could humiliation lie? To talk of His Majesty in connection with the Privy Council is to take a constitutional figment seriously; the Privy Council is a Department of the British Government in effect, as the most guileless Imperialist must be aware. By such survivals as this Anglo-Irish friendship, so vital to both countries, is impeded. Those who value the continuance of the Commonwealth should surely most of all endeavour to remove an irritant which impedes co-equality and helps to keep a militant and often pernicious anti-Commonwealth sentiment alive in Ireland.

There are still people in this country, and it is a great misfortune for the country that it is so, who, while professing a fervent devotion to the British Empire, have failed to move with the times. They are as incapable of understanding modern British imperialism as of appreciating Irish nationalism and its demands on all inhabitants of this country. A commonwealth of nations can only be bound by ties of affection and of mutual interest; your correspondents still seem to think in terms of fetters. In 1926 England accepted the general principle of Dominion co-equality; why should her Irish admirers still shrink from its implications? On the legal position I would not care to argue with a gentleman of Mr. Jellett's eminence, but I believe that the Privy Council has itself decided that certain Irish legislation interfering with the appeal is perfectly valid. I agree with Mr. Fuller that the appeal has nothing to do with religion. Then why did the ecclesiastical authorities interfere?

Mr. Leslie wants me to say plainly whether "Trust your fellow-countrymen" means, in my opinion, "Cut every strand that binds you to England, and accept a republic." Here is my meaning, and I hope it is plain enough. Give up absolutely all idea of finding support from England, and accept Irish nationality and the implications of Irish freedom. Only on such terms will you be good Irish citizens; only by such action will you be able to make the rest of the nation attached to the Commonwealth of Nations, which means so much to many of you. Do not irritate your fellow-countrymen by futile displays, or increase the difficulties of those who are thoroughly ready to help and protect you. Above all, remember that the future of this country depends on internal unity and freedom from outside interference, and that no political doctrine, imperialist or otherwise, forms an essential part of any Protestant religion. As to the republic, it is not a practical issue at present. If it were by a miracle to come into existence, the circumstances would be so changed that all parties would have to consider their positions completely afresh. A good deal would depend on the Six Counties in such a case.

Canon Leslie has no great love for, or trust in, British statesmen. Does that not give him a hint as to the true solution of the problems of the minority?—Yours, etc.,

LONGFORD.
143 Leinster road, Dublin,
November 13th, 1930.

SUBSCRIPTIONS AND APPEALS.

A JUMBLE SALE.

TO THE EDITOR OF THE IRISH TIMES.

SIR,—May I appeal for articles for the Jumble Sale that will (D.V.) be held in St. Barnabas's Schools on Saturday, the 22nd November? We are very grateful to the kind friends who responded to a similar appeal last year, and we trust there will be a like response this year. The parish in which I am working—St. Thomas's Parish—is one of those in which there is a considerable amount of poverty and distress. Our annual Jumble Sale is a means of assistance that is greatly appreciated. The proceeds of the sale will be used to provide new articles of clothing, and to relieve cases of distress in the parish.

Articles for the sale may be sent to St. Barnabas's Schools, Upper Sheriff street, Dublin, or, if a post-card be sent to me at 59 Waterloo road, Dublin, not later than Wednesday, the 19th November, arrangements can be made to collect the articles.—Yours, etc.,

J. PURSER SHORT, Rector of St. Thomas's and St. Barnabas's Churches.
Dublin, November 13th, 1930.

THE ROYAL DUBLIN SOCIETY.

AN AMENDMENT TO THE BY-LAWS.

At a stated general meeting of the members of the Royal Dublin Society, held yesterday afternoon at Ballsbridge, Professor Joly, President, in the chair, Mr. W. H. Brayden, O.B.E., moved an amendment to the by-laws, which require that three Standing Committees through which the Society principally operates must nominate candidates against themselves and so force an annual contest. The result, he said, was more or less of an accident, in which men whose service to the Society was really invaluable might be excluded from rendering that service.

The aim of the alteration which he proposed was to avoid, or limit, such a possibility in future. There would still always be a contest, even though no member, or members, come forward with other candidates, but the Committee, instead of having to nominate seven, would have to nominate only one. The rights of members to nominate, for any office from the highest to the lowest, any candidates they please who were willing to act were, and must, be entirely unaffected.

FORM OF VOTING PAPER.

Professor Hacket, seconding, said that the form of the voting paper had been at fault. The amendment proposed would, if passed, mean that in future the voting paper would state in what way a new candidate could promote the objects of the Society. The Committees were the growing ends of the Society and should be active and energetic, and their members must have the experience and knowledge which would enable them to promote the objects of the Society. Workers were wanted in all sections of the Society.

Mr. R. J. Doyle, K.C., supporting, congratulated the Society on its present successful position, which, he said, in a great degree was due to Mr. Bohane, their director. (Hear, hear.) He suggested that they should lift the limit of 9,000 members and fix it at 10,000.

Mr. George Shannon also supported the motion, and congratulated Mr. Bohane on the excellent work he had accomplished.

The President declared the motion carried.

A well-dressed man, wearing a monocle, yesterday snatched pearls valued at more than £1,100 from the manager of the jeweller's shop of Mr. R. J. Starling in Great Portland street, London, and escaped in a motor car.

IN THE NORTHERN CAPITAL.

The Motor Traffic Bill : Question of Reciprocity with the Free State : Government Expenditure Criticised : The Problem of Sunday Drinking : Ulster Apples for France.

FROM OUR SPECIAL REPRESENTATIVE.
BELFAST, Thursday.

THE principal theme of the discussion in the Northern Senate yesterday regarding the Motor Traffic Bill was the question of reciprocity with the Free State. It was pointed out that while motorists from England and Scotland could come to Ulster freely with their cars, and travel about the province without taking out a new licence, brother Irishmen from the south of the border could not do so—a rather absurd situation. The Government leaders recognised the anomalous state of affairs, and expressed the opinion that in the course of time reciprocal arrangements would be made with Dublin.

Lord Charlemont, leader of the Senate, in replying to criticisms, said that the Free State had not got any reciprocal arrangement with Great Britain relative to motor vehicles, and he did not think, therefore, that the time had yet come for such an agreement between Northern and Southern Ireland. He expressed the hope, however, that eventually there would be reciprocity between the two States in this matter.

There may be obstacles in the way of establishing friendly relations, but it seems strange that in a question directly affecting all motorists within the borders of Ireland, the Northern Government should have to wait until England makes a move.

A UNIONIST CRITIC.

The expenditure of the Northern Government in managing the affairs of the Six Counties was criticised at a meeting of Antrim farmers last night by Sir Robert Lynn, an official Unionist member of the Northern Parliament. Sir Robert is one of the few back-benchers who freely speak their minds, and he is not very flattering in his comments. He said last night that he had been fiercely attacked in official quarters because he had told the people of North Antrim that the affairs of Northern Ireland during the last nine years had been managed in a most extravagant manner.

One of the strongest arguments used on behalf of extravagance, declared Sir Robert in conclusion, was that it kept the money at home, but it was surprising if they could spend unlimited money on official salaries, yet were limited as to the amount they could spend to help agriculture.

DEMAND FOR ECONOMY.

The campaign against high expenditure in high places is spreading throughout the province, the prevailing opinion being that the cost of government is more in accordance with a wealthy country of great resources than a small territory largely dependent on Great Britain for its social and other services.

The Ballymena Chamber of Commerce has joined in the chorus of protest against the increasing expenditure in the imperial province. At its meeting this week, with Mr. George Young, M.P., in the chair, a resolution was unanimously passed calling upon the Government, in view of "the serious financial position of the province," to give a lead in economy by a rigorous cutting down of all official salaries and by a reduction in the number of officials in many of the Government departments.

It is added, somewhat significantly, that unless action is taken along the lines indicated, the various Chambers of Commerce in the North will be asked to arrange public meetings to press for a general parliamentary economy campaign for the purpose of reducing expenditure to a basis more in consonance with the revenue, size and requirements of the province.

It has been said that even a straw shows how the wind is blowing, but the gathering storm in favour of an Administration more modest in its financial commitments seems likely to cause a good deal of confusion in the political garden. At any rate, there are lively times in store.

SUNDAY DRINKING.

The problem of Sunday drinking in the Six Counties was considered this week at a meeting of the Belfast and Ulster Licensed Vintners' Association, and the members discussed "the anomalous position created by the 1923 Act, which purported to be a Sunday closing measure." It was pointed out that the Act had burdened the retail licensed trade with the buying out of a large section of the retailers on the understanding that their business would be transferred to the purchasers, but the measure had not succeeded in any of its aims except in the closing of the public-houses on Sunday.

Drinking, it was further asserted, had not decreased; the public had lost all respect for the Act of 1923, and had devised many ways of evading it. The majority of the licensed clubs throughout the province had really taken the place of the public-houses, and were mere gathering places for thirsty souls who wanted a drink when the legitimate public-houses were closed, many of the clubs being used for no other purpose. The Association expressed grave dissatisfaction with such a state of affairs.

A PLEASANT VISION.

The Northern Prime Minister was in hopeful mood when he addressed a meeting of ex-Service men in Belfast on Armistice night. He told them that they were undoubtedly passing through a period of depression that would break the heart of anyone but an Ulsterman, but he was not at all depressed about the future. Even as things were at present, he said, Ulster had done not so badly, according to the export and import figures. She had held her own, but what they wanted was to have the shipyards and the factories going full steam ahead as in the days before the War.

There is another set of figures, however, which shows a different and more darkened picture of Ulster as it affects the working classes. The Premier did not refer to the ever-increasing numbers of the unemployed as registered at the labour exchanges, or to the growing army of workless who do not even get the "dole." There are over seventy-one thousand insured men and women now going about idle, and the record of factories and commercial concerns which have been closed has broken the heart of many an Ulsterman.

Nevertheless, the spirit of optimism is welcomed, and everyone will hope that Lord Craigavon is right in his statement that "we have not reached perfection, but we are on the fair road to having the best part of the British Empire centred in Ulster." Such a pleasant vision calls for strong faith under existing circumstances, but, perhaps, the dawning of prosperity is not too far away.

EXPORT OF APPLES.

The shipment of a consignment of Ulster apples to France recently has created a good deal of interest among fruit-growers in Ulster, and it is hoped that this is but the beginning of a prosperous trade with the Continent. The apples are to be used in the manufacture of cider, for which the Ulster "Bramley Thirds" are said to be eminently suitable.

It is understood that the demand for the Irish variety has been caused by the partial failure of the French cider apple crop and a similar scarcity in England, but the excellent qualities of the Ulster product should make a favourable impression on purchasers abroad. A further cargo of about

Put the best on your table—it's the cheapest!

containing
MEAT EXTRACT
Finer Flavoured
More Nourishing
STOK
the gravy-maker made by famous cookery experts

O'NEILL, LTD.

VICTUALLERS & CONTRACTORS,
4 CHATHAM ST., DUBLIN.
'Grams: "Oxtail." 'Phone: 21164.

WE ARE NOW BOOKING ORDERS FOR OUR FAMOUS SPICED ROUNDS.

DELIVERIES DAILY, CITY AND SUBURBS.
DELIVERIES TWICE WEEKLY, RAHENY, SUTTON & HOWTH.

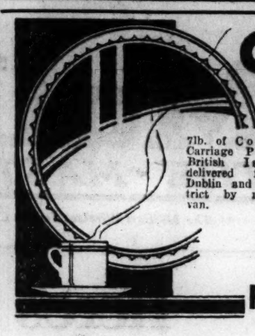

COFFEE

Roasted Daily by modern machinery, supplied in either berry or ground, ordinary grind, or pulverized for Café Turc.

7lb. of Coffee, Carriage Paid, British Isles, delivered free Dublin and District by motor van.

	Per lb.
Good Ordinary	2/-
Plantation	2/4
Fine Kenya	2/6
Fine Selected (as used in the Cafés)	2/8
Very Choice Blend of Costa Rica and East Indian	2/10
Real Mocha for after dinner use. Café Noir	2/10
Finest Jamaica Blue Mountain	3/4

ROBT. ROBERTS & CO.
44 GRAFTON STREET,
19 SUFFOLK STREET,
56 DAME STREET,
DUBLIN.

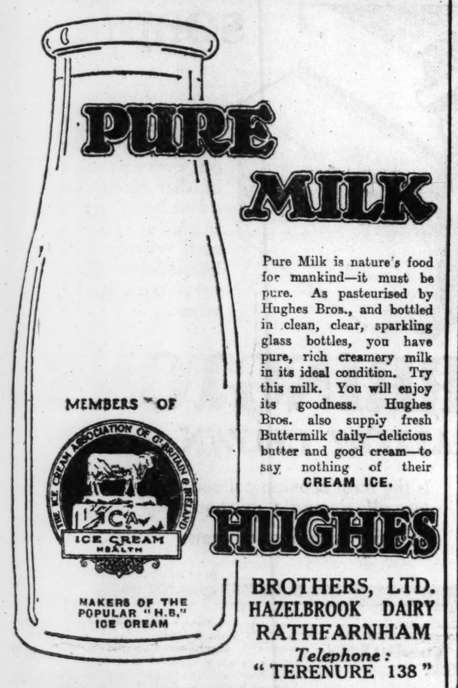

PURE MILK

Pure Milk is nature's food for mankind—it must be pure. As pasteurised by Hughes Bros., and bottled in clean, clear, sparkling glass bottles, you have pure, rich creamery milk in its ideal condition. Try this milk. You will enjoy its goodness. Hughes Bros. also supply fresh Buttermilk daily—delicious butter and good cream—to say nothing of their CREAM ICE.

MEMBERS OF THE ICE CREAM ASSOCIATION OF GT. BRITAIN & IRELAND
ICE CREAM MADE IN
MAKERS OF THE POPULAR "H.B." ICE CREAM

HUGHES BROTHERS, LTD.
HAZELBROOK DAIRY
RATHFARNHAM
Telephone:
"TERENURE 138"

TEN

CHOICE CHINA BREAKFAST BLEND
3s. 4d.
PER LB.

Robert Smyth & Sons, Ltd
6 & 7 Stephen's Green, N.
Dublin.

Shaw's Sausages

A delicious food—inexpensive, easily cooked, and no waste.
SOLD EVERYWHERE.
You can see them made under ideal hygienic conditions at Garryowen Bacon Factory.

W. J. SHAW & Sons (LIMERICK), LTD,
LIMERICK

WHY NOT BAKE SODA BREAD

It's easy—
THIS WAY!

Why not bake some delicious Soda Bread which everyone likes? Too much trouble? Can't get Buttermilk—Cream of Tartar run out—No Soda in the house? But you don't need any of those things! To make perfect Soda Bread all you need is Buttercup Milk Flour and some water.

You cannot fail!

The method is so simple that even a child could be trusted to make Soda Bread that would be eaten to the last crumb! Here's the recipe:—Buttercup Flour, Water. Method: Mix and Bake. Everything else is in the Flour. Get a packet while you think of it!

BUTTERCUP *Milk* FLOUR
GEORGE SHACKLETON AND SONS, LUCAN ..... CO. DUBLIN.
Lynch.

And something in her choice of ingredients. She knows that only the best materials make successful cakes and puddings. That's why she chooses rich nutritious Australian Sultanas, Currants and Raisins. Once picked they are untouched by hand, and come to you stored with all the health-giving rays of the Australian sun. Try them to-day.

Australian SULTANAS CURRANTS & RAISINS

Write for free Booklet of Recipes to—
ROOM 400, AUSTRALIA HOUSE, LONDON, W.C.2.

OPENING TO-DAY
48 UPPER BAGGOT STREET
FIRST-CLASS FISH AND POULTRY ESTABLISHMENT
BY
McCabe's
LIMITED
Telephone: Ballsbridge 291
HEAD OFFICE:
SOUTH CITY MARKETS, DUBLIN.

IRISH
BUTTER

IRISH CHAMPIONSHIP CREAMERY 1/2
FINEST CORK 1/-
PRIMROSE HILL 1/4

Findlater's Butter, like all other Foodstuffs sold at Findlater's is just a little better quality than can be obtained elsewhere. Findlater's specialise in top-grade goods in every department, and yet their prices are always competitive. Visit their new Premises in Upper O'Connell Street.

ALEX. FINDLATER & CO. LIMITED
FINDLATER'S
FINDLATER'S CORNER DUBLIN & 15 BRANCHES

This Week's Special Recipes

LAST week I alluded to the many modern devices which have simplified the work of the housewife and made her task much lighter than it was a generation or two ago. This week a friend in England directs my attention to some of the very latest labour-saving devices which have been put on the market.

One of these new ideas is ready-made stuffing, which is very inexpensive. It can be obtained in two kinds—sage and onions for duck or pork, and the usual mixture of parsley, thyme and bread-crumbs for turkey, veal or fish. This stuffing requires only the addition of water, and can be used in the ordinary way, or made into little balls and fried. By the way, apple sauce also can now be bought in tins.

Another innovation is icing sugar in various colours and flavourings—chocolate, orange, lemon, violet, etc.—which can be spread on cakes or used as a filling merely by the addition of a little water. Of course, the majority of women will still prefer the home-made article, but there is no doubt that the shops nowadays offer innumerable facilities to the housewife in a hurry.

A Christmas Pudding Recipe.

Here is one way of making a Christmas pudding:—Mix half a pound of shredded candied peel, half a pound of citron and half a pound of currants, together with three tablespoonfuls of flour.

Next mix quarter of a pound of chopped suet and quarter of a pound of breadcrumbs, half a grated nutmeg, the fruit and rind of half an orange.

Beat an egg; add a tablespoonful of sugar and the same quantity of grape juice.

Put all these ingredients, well mixed, into a basin. Tie down and boil for several hours. Re-boil when wanted.

Make Mincemeat Now.

Mincemeat made now will be well blended by Christmas. Try this recipe for a fairly large quantity:—Raisins, two pounds; sultanas, one pound; currants, three pounds; beef suet, four pounds; Demerara sugar, three pounds; mixed candied peel, one pound; nutmeg, one small; peeled and cored apples, one pound; the rind of two lemons and the juice of one, one teaspoonful of salt, one pint of good brandy.

Chestnuts.

Chestnuts are a much more important article of diet in the southern parts of the Continent than with us. They are served not only as a vegetable or roasted, but are ground and made up into bread. They may be served as soup, as puree or garnish with fish, as a vegetable, as a salad with lettuce, as "fool" in ices, or as a savoury with mushrooms, tomatoes or bacon.

Smoked Fish on Toast.

Pour some boiling water over a Finnan haddock. Leave it for five or ten minutes, till quite tender, then pick off all the meat and mince it up well. Then put into a small pan, along with some butter and a good shake of pepper. When it is well heated up, have some pieces of hot buttered toast ready, and spread it over these.

Another way for kippered herring, kippered salmon, or smoked sardines is to soften the fish with hot water, as in the last recipe (in the case of kippered salmon, cut it into thin slices first). Then pound up or mince finely, and mix with butter and pepper or cayenne. Spread on fingers of dry toast. Make very hot, and serve.

White Soup.

Boil one quart of white stock, add half a pint of milk, to which two ounces of rice flour have been mixed, and stir over a fire until boiling. Mix the yolks of two eggs with quarter of a pint of unsweetned tinned milk, and half an ounce of butter, and add to the soup.

Stir over the fire until thick, without boiling, and serve with small squares of toast or fried bread.

A Mixed Salad.

It is rather a temptation during the autumn and winter to neglect the salads on which we relied so much in warmer days. Green salad has a nutritive value that should not be overlooked, and it is not difficult to make it attractive. Here is a recipe which a friend whom I visited recently in Belgium gave me: it combines cooked and uncooked foods:—

Boil a cauliflower whole, and leave it to cool. Cover with thick mayonnaise, and decorate with shrimps, sticking them into the cauliflower, and scattering them round the dish, with slices of tomato and lettuce leaves.

My friend makes her mayonnaise by turning the yolk of an egg on a soup plate, with a wooden spoon or fork, and adding oil, a drop at a time. On the care with which this is done, she explained, the thickening depends; it should thicken almost at once. She adds a little vinegar, in the proportion of about half a teaspoonful to each egg.

Bananas Condé.

Peel some ripe bananas, cut in two and cook gently in a syrup to which add some drops of vanilla essence.

Take a round dish, and prepare on it a bordure of vanilla rice, garnish with comfitted fruits cut in quarters and perfumed with Kirsch.

Then put on this dish the cooked bananas, pour over some apricot syrup, to which add some Kirsch and serve.

Recipe of M. Campeau, former head chef of the Hotel Cecil.

Helpful Hints.

A little sugar added to all soups greatly improves the flavour.

* * * * *

When making coffee always add a pinch of salt. This brings out the aromatic flavour.

* * * * *

If a teaspoonful of sugar is added to the water when boiling discoloured cauliflowers they will become beautifully white.

* * * * *

One of the secrets of making good marmalade is to boil the fruit and water to about half the quantity before adding the sugar. It will always "jell" if this is done.

* * * * *

Chops and steaks if laid in vinegar for half an hour before cooking will be quite tender; put either in a soup plate or dish, and well soak in vinegar; drain and dry with flour.

* * * * *

When boiling cabbages, cauliflowers and the like, drop one or two small pieces of bread into the water. These help to reduce the disagreeable odour that arises while cooking food of this nature. HOUSEWIFE.

For Poultry and Game

Only the best is good enough for your table—only the best is sold by us. Come to Sawers for Poultry and Game of the finest quality.

SAWERS IRELAND LTD.
FISH, GAME & POULTRY MERCHANTS,
Phone: 21643. 3 CHATHAM STREET, DUBLIN. Wire: "Starfish."

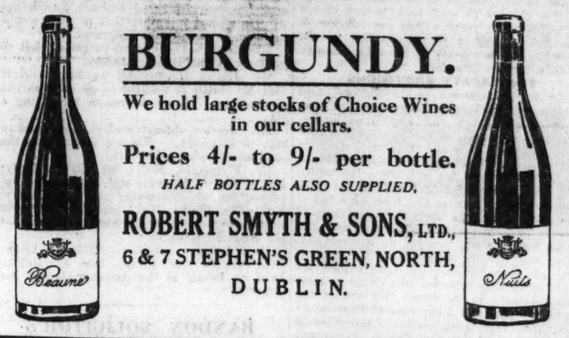

BURGUNDY.

We hold large stocks of Choice Wines in our cellars.
Prices 4/- to 9/- per bottle.
HALF BOTTLES ALSO SUPPLIED.
ROBERT SMYTH & SONS, LTD.,
6 & 7 STEPHEN'S GREEN, NORTH,
DUBLIN.

For Delicious Cooking

For steamed puddings, rice puddings, mince pies, cakes, currant bread, and everything in which you use Sultanas, Currants or Raisins, you will find Australian fruits perfect. They add such delicious flavour and nourishment to your cooking. Once picked these health-giving, sun-ripened fruits are absolutely untouched by hand. Ask your grocer to-day for

Australian SULTANAS CURRANTS & RAISINS

Write for free Booklet of Recipes to—
ROOM 400, AUSTRALIA HOUSE, LONDON, W.C.2.

A pure Delight

Redolent with the Fragrance of Sunny Mornings

ALL Fruitfield Preserves have this delightful characteristic because the fruit is gathered while it is dewy-fresh. It is then quickly preserved in crystal-white sugar while it still retains its full bloom and fragrance. That is how we capture the flavour which has raised Fruitfield Preserves high above competition.

FRUITFIELD PRESERVES
The taste tells.
Lynch

RIND

is nature's covering for Cheese, and "Golden Spray" is the name you will see stamped on the Rind of the world's most popular Cheese. See the Trade Mark before you buy—for safety.

GOLDEN SPRAY CHEESE
OLD STYLE CHEDDAR

100 FREE GIFTS

ROWNTREE'S COCOA and TABLE JELLIES

Rowntree's Cocoa is world famous for its quality, flavour and value. It is the popular beverage in thousands of Irish Homes. When you buy Rowntree's Cocoa don't forget to save the coupons and participate in our generous Gift Scheme.

¼-lb. TIN 6d.

Write us to-day for our Gift Booklet with

3 FREE COUPONS

It will be sent you post free. Coupons will also be found in every packet of our Table Jellies.

ROWNTREE & CO. (Ireland) Ltd
THE COCOA WORKS, DUBLIN

Choice Fruit AND FLOWERS.

FINEST SELECTION IN THE CITY.

Presentation Baskets
OUR SPECIALITY.

KNOWLES & SONS
27 GRAFTON STREET,
24 Upper Baggot Street.
Telegrams—"Pine Apple," Dublin.
Telephone—Nos. 23914/23915.

SHAW & SONS LIMERICK

WE SPECIALISE

in bacon and believe in selling none but the best. As a result, we recommend Shaw's finest Limerick at the following prices:—

	Shaw's Limerick Smoked and Dry-Salt Cured.	Shaw's Limerick Pale and Dry-Salt Cured.
BACK RASHERS	1/7 & 1/8	1/6 & 1/7
STREAKY RASHERS	1/4 & 1/6	1/3 & 1/5
COLLAR RASHERS	1/1 & 1/2	11d. & 1/-
COLLAR, whole	1/0 & 1/1	11d.
GAMMONS, whole	1/3	1/2
GAMMONS, round end	1/5	1/4
GAMMONS, shank end	1/2	1/- & 1/1
HOCKS	8d.	8d.
LONG SIDES, whole	1/2	1/1
HALF SIDE, shoulder end	1/1	1/-
HALF SIDE, gammon end	1/4	1/3
FLANKS	7d. & 8d.	6d. & 7d.

LONG CUT SHAPED LIMERICK HAMS, per 2/2 lb.
LIMERICK COOKED HAMS, per 2/8 lb.
SAUSAGES, Shaw's ... ... Per lb., 1/2

The above prices are uniform at all our Branches.

ALEX. FINDLATER & CO. LIMITED
FINDLATER'S
FINDLATER'S CORNER DUBLIN & 15 BRANCHES

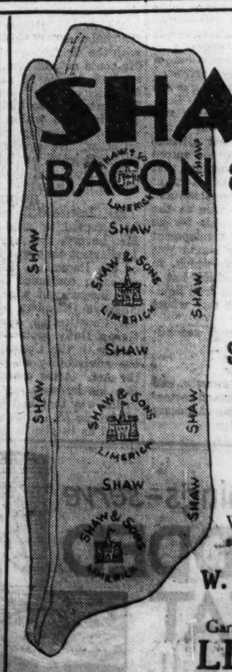

SHAW'S BACON & HAMS

Provide
a Delicious and Economical Food for any meal.

Shaw's Cooked Ham

is as fine as Shaw's Bacon. Your grocer will cut you just the quantity you require—No trouble No waste.

When doing your shopping say "SHAW'S" to be sure

W. J. SHAW & SONS (LIMERICK) LTD.
Garryowen Bacon Factory,
LIMERICK

School Medical Officer says

Children do better on VIROL

"I now take children off Cod Liver Oil and Malt to put them on Virol because very many of the more delicate and anaemic children suffering from wasting cannot take Cod Liver Oil and Malt, as it upsets the already weak digestion they have, and this is my experience from many thousands of children."

Give your own child Virol. Virol strengthens weak and ailing children and fortifies against infection.

Children love their Virol in porridge or milk, or on bread-and-butter, biscuits, etc.

In Jars, 1/3, 2/-, 3/6. Virol Ltd., Ealing, W.5.

MANUFACTURE OF CANDLES.

QUESTION OF DISPOSAL OF A PATENT.

(BEFORE MR. JUSTICE MEREDITH.)

The hearing of an action by the Automatic Candle and General Trust, Limited, against Elizabeth A. Kerr and John L. Kerr was resumed. The plaintiffs, who conduct the business of candlemakers in Gloucester street, Dublin, sought an order to have it declared that an agreement with them by the defendants, who address was stated to be Apsley House, Charleston road, Rathmines, Co. Dublin, was still in force. An injunction to restrain the defendants from disposing of a patent for the making of candles, which the plaintiffs alleged they had purchased from the defendants, was another portion of the claim which the plaintiffs made. The conditions upon which the purchase was completed were set forth at great length in the statement of claim. Amongst other things, the company under the contract was to acquire a patent from the defendants for the manufacture of candles and any improvements upon that invention. The capital of the company was stated to be £21,000, and it was pleaded by the defendants that the agreement had been rescinded by notice in 1926. The first directors of the company were the defendants, with Mr. John C. Longridge, and they contended that the company had no claim to the patent.

EXPERIMENTS WITH MACHINE.

Mr. W. M. Jellett, K.C., who, with Mr. R. St. J. Chadwick, K.C., and Mr. Newett (instructed by Mr. G. N. Pottecton), appeared for the plaintiffs, stated that another branch of this action had already been heard and decided. The object of the present proceedings was to test whether the contract between the parties had been rescinded or was still in existence. The patent which the company acquired was for the manufacture of candles, and to do all sorts of wonderful things. There had been experiments with the machine, upon which a good deal of money had been expended, but the position which the defendants now occupied was peculiar, the operations of the company having been carried out under their direction and management as its directors under the Articles of Association.

Mr. Dickie, K.C., and Mr. Art O'Connor (instructed by Messrs. James O'Connor and Co.) appeared for the defendants.

"FLABBERGASTED."

Mr. Jellett referred to a number of transactions by the company, at a meeting of which in August, 1927, a demonstration of the candle-making machine, he said, was given by Mr. Kerr, who subsequently reported to the directors and the shareholders that it was a success, in being capable of turning out candles from 70 to 100 times as fast as by the Moulding process. The process was undergoing experiments with a view to bringing it to perfection, and when it was exhibited to people in England it was reported that they were "flabbergasted" by the results achieved—"More of the arts of the spider and the fly business," remarked counsel.

"I LOVE THE SHAREHOLDERS."

Counsel proceeded to point out that under the Articles of Association the defendants had complete control of anything in the business. The company, outside the defendants, had no foundation or existence at all, and it subsequently transpired that the premises in Gloucester street had been in possession of the Sheriff, from whom it had been retrieved by the defendants. At another meeting of the company, said counsel, there was a bombardment of questions, and Mrs. Kerr was represented as saying, "I love the shareholders," when she was asked her attitude in regard to them. According to the record of the minutes, everything, he asserted, that was done by Mr. Kerr and Mrs. Kerr at the meetings was nothing but moonshine and had no substance in it at all, while at the same time Mr. Kerr was responsible for an expenditure of £3,000 upon the development of the patent which it was now stated was not the property of the company, which, in those circumstances, would be nothing but a mere name. It had, however, gone into liquidation, and they wanted now to test whose was the patent or machine.

The further hearing of the case was adjourned until to-day.

Mr. John Masefield, the Poet Laureate, and Sir William Watson have been elected corresponding members of the American Academy of Arts and Letters.—(Reuter.)

YESTERDAY'S CASES IN THE COURTS.

IN FORCE IN THE FREE STATE.

FUGITIVE OFFENDERS ACT.

JUDGES' IMPORTANT DECISION.

(BEFORE MR. JUSTICE JOHNSTON, MR. JUSTICE HANNA AND MR. JUSTICE O'BYRNE.)

Reserved judgment was delivered in the case of the State (Kennedy) against Edward J. Little, Justice of the Metropolitan District Court, which had come before the Court on an application of M. Kennedy, against whom proceedings under the Fugitive Offenders Act, 1881, are pending in the Dublin District Court, at the instance of the Canadian Government, to make absolute a conditional order of prohibition made by Mr. Justice O'Byrne on the 18th of last August, prohibiting Mr. Little, the District Justice, before whom the case is pending, from further proceeding with it. The main ground on which the application was made was that the Fugitive Offenders Act is not a law in force in Saorstat Eireann, and that there is no power in any judicial or executive authority in this country to send back to any of the countries which come within the purview of the Act of 1881 a person residing in the Saorstat who is alleged by the other country to be a fugitive offender.

THE TREATY PROVISIONS.

Mr. Justice Johnston, in his judgment, said that it was sufficiently plain that this case raised a question of considerable public importance, especially in the light of the provisions of the Treaty and the Constitution. It had been argued on behalf of Kennedy that the Fugitive Offenders Act was not a law which was kept in force by Article 73 of the Constitution in the area of the Irish Free State. The only limitations upon the operations of Article 73 were that the particular law shall be in force in the Saorstat at the material date, and that it shall not be inconsistent with the Constitution. The Irish Legislature itself apparently regarded this clause as most comprehensive in its nature, for one of the recitals in the Irish Adaptation of Enactments Act, 1922, used these words: "And whereas all Acts passed by the British Parliament which were in force on the 6th day of December, 1922 (being the date of the coming into operation of the Constitution aforesaid), in the area now comprised in Saorstat Eireann, will, by virtue of the said Article 73, have the force of law in Saorstat Eireann." He thought, therefore, that they should be very slow to do anything that would have the effect of depriving the Saorstat of the vast body of useful statutory law which regulated hundreds and thousands of necessary matters in the body politic at the date of the coming into operation of the Constitution.

"DOMESTIC" LEGISLATION.

It was reasonably plain from the Adaptation Act that a Statute of the United Kingdom which was in force in Ireland in 1922 was not to be rejected merely because of some difficulty of terminology, of procedure, or of change of circumstances. There must be something in the Act which rendered it unworkable in principle by reason of its inconsistency with the Constitution before it could be regarded as not coming within the scope of the Article.

It had been argued on behalf of the prosecutor that only "municipal" or "domestic" legislation came within the operation of Article 73. The principle of the Fugitive Offenders Act—or rather of part one of that Act—was to be found in the first paragraph of the second section. This section made it sufficiently clear that, so far as the United Kingdom was concerned, the applicability of the Act became absolute on its passing. Part one of the Act of 1881 at the moment of its enactment became immediately applicable to the United Kingdom (including, it was important to observe, the Channel Islands and the Isle of Man) on the one hand and the other possessions of the Crown on the other; and he had heard nothing that convinced him that the splitting up of the legislative and existing functions in the United Kingdom that was brought about by the Treaty, the Constitution, and the confirming Acts had made any difference in regard to the applicability of this legislation.

As regards the argument that the Fugitive Offenders Act must be regarded as inconsistent with the Constitution, Mr. Justice Johnston said that if any such inconsistency existed it would, he thought, necessarily follow that the Oireachtas could never pass such legislation without a very drastic amendment of the Constitution, an operation which, of course, could not, and should not, be lightly undertaken. It appeared to be that in truth the terms of Article 12 were in themselves sufficiently extensive to dispose of this part of the prosecutor's argument.

THE WARRANT.

The next point made on behalf of the prosecutor was that the warrant upon which he was apprehended failed to show jurisdiction. The warrant was said to be bad on its face, as it did not show that the person charged was a fugitive and that he was charged with an offence to which the Act of 1831 applied. His lordship thought that the warrant did show, with sufficient particularity for the purpose of a mere authority to apprehend, that Kennedy was a fugitive offender. It set out the offence, the place where it was committed, and the place of residence of the accused in the Saorstat. The warrant was a simple warrant to apprehend, and its endorsement by a judge was the determining authorisation to apprehend the fugitive and bring him before a magistrate. There was nothing in the procedure provided for in Section 5 of the Act which suggested that the warrant should set out the fact that the offence mentioned therein was one to which part one of the Act applied.

THE LAST POINT.

The last point in the case—namely, that the President of the High Court of Justice is not a "judge of a Superior Court in such part" within the meaning of the Act for the purpose of the endorsement of a warrant—was, in his opinion, scarcely arguable. The expression "Superior Court" was defined by the Act as meaning "in Ireland, "His Majesty's Court of Appeal and His Majesty's High Court of Justice at Dublin," and Section 17 of the Courts of Justice Act, 1924, transferred to the present High Court of Justice all the jurisdiction which was vested at the date of the Act of 1924 in "the existing High Court of the Supreme Court of Judicature in Ireland or any division or judge thereof." His lordship was of opinion, therefore, that the conditional order for a writ of prohibition must be discharged.

Mr. Justice Hanna said that he had read the judgment of his colleague, and agreed with the conclusions at which he had arrived. He could not, he said, see any justification in reading Article 73 as if it were limited to "municipal" or "domestic" legislation, and if it were not so limited it could only mean laws in force within the Free State at the date of the coming into operation of the Constitution. He agreed with his colleague on the sufficiency of the warrant and of the jurisdiction, and that the conditional order should be discharged.

GOOD LAW.

Mr. Justice O'Byrne, concurring, said that he accepted as good law the contention of Mr. Lavery, that any statute of the British Parliament that was in force in this country on 6th December, 1922, should be considered as being continued by Article 73, unless it was inconsistent with the Constitution. The Fugitive Offenders Act was in force when the Constitution came into operation. Mr. Gavan Duffy contended that it was inconsistent with the Constitution, but he admitted the advisability of the principle underlying the Act. After examination of the Constitution his lordship saw no reason for limiting in the way that had been suggested the effect of Article 73. That article should be so construed as to give it its fullest possible effect, and bring within its operation all laws, whatever their effect, and wherever they were intended to operate, if they were in force on 6th December, 1922, and were not inconsistent with the Constitution; and he held that the arguments put forward against the invalidity of the Fugitive Offenders Act failed. In his opinion all the grounds put forward on behalf of the prosecutor failed, the cause shown should be allowed, and the conditional order discharged.

A STAY REFUSED.

Mr. Fitzgerald asked for a stay of fourteen days, in order to move in the Supreme Court. The matter, he said, was one of great importance, not only generally, but to his client, as it might involve a matter of transport of five thousand miles.

Mr. Lavery said that he would ask that the conditional order should first be discharged with costs.

Mr. Justice Johnston said that the Court discharged the order with costs.

Mr. Fitzgerald submitted that the judgment of the Court must receive some attention before an appeal was brought. He thought it would be a matter of discourtesy to the Court to bring an appeal without having an opportunity of considering the judgment at length, and he asked for a stay, so as to have an opportunity of doing that.

Mr. Lavery remarked that the remand granted by the District Justice would not expire for another fortnight. Any application now made should be to the District Justice, as the present order refused to prohibit him from proceeding.

Mr. Fitzgerald repeated that he asked for the stay for the reasons he had mentioned. He should not be forced to give notice of appeal improvidently or without considering it. He wished to ensure that no steps would be taken to execute the judgment.

Mr. Lavery—There is no judgment, but to go back to the District Justice.

Mr. Justice Hanna—All we have said is that Mr. Little is entitled to go on with the proceedings. I see no reason for giving a stay.

Mr. Justice Johnston—I do not think a stay is necessary. We are discharging the conditional order, with costs.

Mr. Fitzgerald, K.C.; Mr. Gavan Duffy, K.C.; Mr. J. Maguire and Mr. Sandes appeared for Mr. Kennedy; and Mr. Lavery, K.C.; Mr. Finlay, K.C., and Mr. McGuckin (instructed by the Chief State Solicitor) for the Attorney-General.

Mr. Proud, solicitor (Messrs. Little, O hUadhaigh and Prour), held a watching brief on behalf of the Attorney-General for Alberta.

BANDON SOLICITOR'S PENSION.

CORK COUNTY COUNCIL'S APPEAL.

(BEFORE THE CHIEF JUSTICE, MR. JUSTICE FITZGIBBON, AND MR. JUSTICE MURNAGHAN.)

The hearing was resumed of the appeal by the defendants in the case of O'Driscoll v. Cork County Council, from an order of the High Court, dated 25th March last, making absolute a conditional order of mandamus, dated 29th July, 1929, ordering the County Council to determine the amount of the gratuity or compensation to which the plaintiff, Mr. Patrick J. O'Driscoll, is entitled as solicitor to the late Rural District Council of Bandon under Section 44 (3) of the Local Government Act, 1925, and Sections 1 and 3 (1) of the same Act. The appellants sought to have the mandamus order discharged with costs.

Mr. Fitzgerald, K.C., and Mr. Binchy, K.C. (instructed by Messrs. Thomas Exham and Sons), appeared for the appellants; and Mr. G. Gavan Duffy, K.C.; Mr. M. Comyn, K.C., and Mr. Joseph McCarthy (instructed by Mr. John J. Early) for the respondent.

It appeared that Mr. O'Driscoll was appointed solicitor to the Bandon Rural District Council in 1917, and his office was automatically abolished by the Local Government Board Act, 1925. In February, 1927, it was stated, he applied to the County Council for compensation, and received a reply, stating that the matter would be submitted to the County Council in due course. He renewed his application more than once subsequently, and ultimately applied for the writ of *mandamus*.

ARGUMENTS RESUMED.

Opening the appeal some days ago, Mr. Binchy while admitting that Mr. O'Driscoll was a pensionable officer, stated that he did not avail himself of his statutory rights in time. He also pointed out that such rights were given to county solicitors under the Local Government Act, 1898; and to District Council solicitors under the Local Government Act, 1919.

Mr. Comyn, continuing his arguments for the respondent, submitted that his right to a pension was a general common-law right, and that the remedy for enforcing it, referred to in the appeal, was not an exclusive remedy.

The expression, "existing officer," as defined in the Act of 1898, meant any officer holding office on the last day of March, 1898, and also on the appointed day; and, therefore, this man, he submitted, was an existing officer within the definition in the Act of 1898. He asked the Court to hold that he was duly appointed solicitor on the date specified, and had acted as such ever since. He also asked their lordships to hold that Mr. O'Driscoll's claim to compensation or pension was mandatory after the Act was passed.

With regard to the delay in making application to the County Council, he pointed out that Mr. O'Driscoll had made a number of applications, and in order to give the Council time to consider the matter he had given them two or three months more; and the reply he received after all virtually amounted to a refusal. Counsel cited a number of cases in support of his argument, that the conditional writ of *mandamus* had been properly made absolute in the High Court under the circumstances.

The further hearing was adjourned until next Monday.

DUBLIN MATRIMONIAL PETITION.

SETTLEMENT REACHED.

(BEFORE MR. JUSTICE HANNA AND A JURY.)

A matrimonial petition came on for hearing, in which Mary Theresa Murphy, formerly of 21 Donore road, South Circular road, Dublin, but at present of 6 Cabra road, Dublin, prayed for a decree of divorce *a mensa et thoro* against her husband, Thomas Murphy, 21 Donore road, Dublin, an employé of Guinness's Brewery, and a former captain in the National Army, on the grounds of various acts of alleged cruelty from June, 1929, to August, 1930. The parties, it was stated, were married in September, 1922, at St. Mary's Catholic Church, Belfast, and subsequently lived in different parts of the Free State.

ALLEGATIONS DENIED.

The respondent, in his defence, denied the allegations of cruelty, and pleaded that if he had been guilty of assault upon his wife or any acts of cruelty towards her they were only sufficient to protect himself and to restrain the petitioner from assaulting him. He also submitted that the alleged acts of cruelty had been condoned by the petitioner.

Mr. Maguire, K.C., who, with Mr. Felix Sherry (instructed by Messrs. Kennedy and McGonagle), appeared for the petitioner, opened the case, and when the petitioner was about to be examined by Mr. Sherry, there was a suggestion made for a settlement of the suit.

Mr. Justice Hanna, in those circumstances, invited counsel for the parties to his chamber, and, after a consultation, it was announced that the case had been settled on the condition that a deed of separation between the parties should be immediately executed, and that a separation allowance from that date be paid by the respondent to the petitioner.

Mr. Wood, K.C., and Mr. J. A. McCarthy (instructed by Messrs. Vincent and Beatty) appeared for the respondent.

NOBEL PRIZE FOR INDIAN.

FROM REUTER'S CORRESPONDENT.

STOCKHOLM, Thursday.

The Nobel Prize for Physics has been awarded to Sir Chandrasekhara Venkata Raman Palit, Professor of Physics in Calcutta University, for his work on the diffusion of light. He is editor of the *Indian Journal of Physics*.

FROM REUTER'S CORRESPONDENT.

STOCKHOLM, Thursday.

The Nobel Prize for Chemistry for 1930 has been awarded to Professor Fischer of Munich. The prize was awarded to Dr. Fischer in consideration of his well-known works on the constitution of the human blood.

Chilly mornings—*serve*

SHREDDED WHEAT with HOT milk

DUBLIN DISTRICT COURT.

ALLEGED TRICK BY CONJUROR.

MONEY OBTAINED FROM STOCKBROKER.

(BEFORE MR. LITTLE.)

John Liston, described as a conjuror, was charged by Detective Officer Andrew O'Connor with obtaining by means of a trick £7 from Mr. J. J. Davey, a stockbroker, of 2 Westmoreland street, Dublin, in April last.

Mr. Davey deposed that on the morning of 10th April last he received a telephone message purporting to come from Monasterevan, and giving the description of a man who would be seen at a point in D'Olier street at a certain hour. Witness was given a message to deliver to the man. He saw defendant, and witness told him that the position he was seeking with the Avoca Opera Company at Monasterevan had been given to him, and he was to go there at once. The defendant seemed very pleased at the news, but told witness that he had not the money to provide the stock necessary for his act.

TO GIVE HIM A START.

Witness said that he took the defendant to his office, and gave him £4 to give him a start at his work. Next day the defendant returned to his office, and said that he had done very well at Monasterevan, but he still wanted more money for stock. Defendant said, if he got another £3, he would pay back the whole sum at the end of a week. Witness gave him the money, for which he got an I.O.U., and did not see him afterwards.

At the last interview the defendant said that Monasterevan was a blaze of posters in connection with the success of the opera company. "In a few days," said Mr. Davey, "I had to go to Limerick, and I motored through Monasterevan, but failed to see any posters or hear anything about the Avoca Opera Company."

SWEEP TICKETS CHARGE.

In connection with charges against the defendant of selling tickets for the Manchester November Handicap Hospitals Sweep and appropriating several small sums of money, two sisters named Catterly, employed in Shrewsbury road, and Mrs. Bizzelle, a cook at a house in Ailesbury road, deposed to purchasing tickets for the sweep from the defendant in August last. In each case he told them that they would get an official receipt in due course. The receipts did not arrive.

Detective O'Connor said that defendant when charged admitted having got the money for the tickets, and said that he spent it and destroyed the counterfoils. He also admitted having got £7 from Mr. Davey for a company which did not exist.

Defendant was remanded in custody.

FINE OF £500.

THE IMPORTATION OF A MOTOR CAR.

(BEFORE MR. HANNAN.)

George Carroll, Lower Mountpleasant avenue, Rathmines, Dublin, was summoned by David McAsey, an officer of Inland Revenue, for having, as alleged, made a false entry in a declaration concerning the import of a motor van.

Mr. Clarke (Chief State Solicitor's office) prosecuted, and Mr. Conor Maguire (instructed by Mr. J. B. McCann) appeared for the defendant.

Evidence for the prosecution having been given, Mr. Maguire said that he had no case to meet, as the prosecution had not identified the car.

Mr. Hannan ruled against Mr. Maguire.

Defendant gave evidence, and said that he purchased the car in question by paying a deposit of £54 in cash. Subsequently he paid the remainder of the agreed price of the car and got it to the landing stage at Liverpool, where he handed an official all the documents he had. The car did not come on the same boat as witness to Dublin, but when it arrived later he went to the North Wall, where he handed in the papers belonging to the car and was sent to the Customs office to pay the duty. He was not allowed to take the car away, as it was invoiced at less than its cost. He denied that he used a £40 invoice for a fraudulent purpose.

Defendant was convicted and fined £500. Mr. Hannan observing that the penalty was fixed by Statute, and he had no power to mitigate it.

NON-PAYMENT OF SURCHARGE OF £790.

Francis McNamara, 373 North Circular road, Dublin, was summoned by A. C. Ellis, Loughaquilla, Cowper road, Local Government Auditor, for the recovery of £791 11s. 6d., being the amount surcharged against him by the complainant in his audit of Dublin Corporation accounts for the two years ending in March last.

Mr. A. J. Kavanagh, Corporation official, produced the order imposing the surcharge, and stated that the amount was unpaid. Defendant had been a clerk in the solicitors' department of the Corporation, and was entrusted with advances to stamp documents in the Stamp Office.

An order was made for the payment of the full amount of the surcharge.

Mr. Arthur Bradley appeared for the complainant.

BOOKMAKER FINED A TOTAL OF £875.

For reducing the amounts received in recording bets, William Coffey, bookmaker, 44 Cole's lane, was fined £500 in each of seven cases.

The fines were subsequently reduced to £125 each, making a total of £875.

Defendant pleaded guilty.

Messrs. J. J. Murray and J. Hynes, Special Inquiry Department, gave evidence that the bets in question were laid by the special inquiry staff.

A POLE REMANDED.

Solomon Solk, aged 25, a native of Lodz, Poland, and with an address in Martin street, South Circular road, Dublin, was charged with entering the Irish Free State without permission.

Guard 68A stated that when he called on the defendant he admitted being an alien, and that he had not permission to be in the Free State.

Defendant was remanded in custody for a week.

FROM THE LEGAL DIARY.

LAW NOTICES—Friday, November 14.

AN CHUIRT ATHCHOMHAIRC CHOIRIULA.
(The Court of Criminal Appeal.)

Interlocutory Applications. For Hearing, at 11 o'clock—The Attorney-General v. James Brady, application to be present; same v. William Radcliffe, like application; same v. Patrick J. Sullivan, like application.

AN CHUIRT BHREITHEAMHNAIS UACHTARACH.
(The Supreme Court.)

For Monday, 17th November, at 11 o'clock. For Hearing—O'Driscoll v. Cork County Council (part heard); Shine v. Archdeacon. When above cases have been disposed of the following Appeals will be listed for hearing:—Waterford Harbour Commissioners and another v. the G.S. Railways Co.; Limerick Co. Council v. the Irish Insurance Commissioners.

AN PRIMHBHREITHEAMH.
(The Chief Justice.)

Before the Chief Justice, Saorstat Eireann. In the Supreme Court. At the rising of the Court of Criminal Appeal. Motions—32nd Section; Jas. Robinson. Petitions—52nd Section, Baker, Ringwood and Gordon. Minors—Kearney, minors; Kiely, minors; M'Quillan, minors; Norman, a minor; Purcell, minors; Collins, a minor; Bowden, minors.

AN ARD-CHUIRT BHREITHEAMHNAIS.
(The High Court.)

In Court 1, at 11 o'clock. Action—Automatic Candle and General Trust, Ltd., v. Kerr (at hearing). For Tuesday, 18th November. For Further Argument—Smyth's Trusts, Guinness v. Smyth. For Hearing: Summons—Limerick Diocesan School Endowment and Romilly's Act (part heard). For Wednesday, 19th November, Admiralty. Special Case—MacNamara v. Owners ss. Halleras.

In Court 2.—For Monday, 17th November. To be spoken to on Minutes—Anketell-Jones v. Fitzgerald. To fix dates for hearing—Comhairle Conndae na Gaillimhe v. Minister for Finance (part heard); Doherty v. Doherty; Scott Harley and Co. v. Harley Scott; Wardell v. O'Connell.

BANKRUPTCY.

In Court No. 2, at 11 o'clock.—Arrangements—J. J. Hannan, Collins and Son, Peart and Dawson, Scannan and Co., H. Good, R. G. Rutherford, A. T. Ellis, Kennedy and M'Gonigle, Collins and Son; Cause against adj., J. Tanham Egan, first public sitting, J. R. Cresswell; Galvin, final exam., Scallan and Co.; Ahearn, do., Collins and Son; Foy, confirm sale, do.; Scott, motion W. V. Seddall; Maguire, do., P. C. Furlong; Burke, audit and dividend, Collins and Son; O'Leary, do., do.; arrangement, do., James Fagan; Bullen, do., Reeves and Son; Walsh, audit &c., F. J. Allen; M'Nulty, exam. witness, O'Meara and Kieran.

In Court 3, at 11 o'clock. Circuit Appeals. (Withdrawn Circuit Appeal)—Crowley v. Barry (Cork Circuit). On Notice—Fallon v. Fallon (Dublin Circuit); Lawlor and another v. O'Neill (Dublin Circuit). For Hearing—Corcoran v. Duffy (at hearing).

COURT OF THE IRISH LAND COMMISSION.

Land Purchase Acts. At the Law Courts, Dublin Castle. In Court No. 2, at 12.30 o'clock, Ex parte Applications. In Chamber—John Flynn (Holding of), motion; Charles Lynch (do.), do.; William Costello (do.), do.; Patrick Whitney (do.), do.; John H. Studdert, allocate; Richard J. C. Maunsell and another, do.; Agnes C. Leahy, do.; Francis O. Bewen, do.; Vere E. Hunt, do.; Edith V. O'Neill and another, do.; H. J. Bunbury, do.; Hon. George C. Green and others, do.; Minnie C. H. Potts, do.; Edmond C. B. H. Weld, do.; Hester E. Maxwell, do.; Frank Pottrell, do.; Henry T. S. J. Gerrard and another, do.; John Petty and others, do.; William Henry Knight, do.; John C. Carden (S. 1941), A.S.; Count de Salis (S. 5593), do.; Colonel John D Fetherstonhaugh (S. 1875), do.; Robert C. Browne-Clayton (S. 156,38), do.

In Court—Major J. Wyndham Aylmer (S. 3020), A.S.; Samuel A. Hery-Hutchinson (S. 1466), ditto; Anne Morris (S. 1093), ditto; Matilda Anne Sadlier (S. 3370), A.S., objection and motion; Anne Quinlan, motion; Robert C. Browne-Clayton, ditto; Henry Cuffe-Keily, ditto.

Land Judge Matters. In Court No. 2. (At the conclusion of the Land Commission List.) Ex Parte Applications.

Land Registry. (At the conclusion of the Land Commission List.) Ex Parte Motions.

Probate. In Court No. 6, at 11 o'clock. Ex Parte—In the goods of, Cusack, Eileen; Halpenny, Kate; Leamy, Margaret; Studdert, John Morony; Wolseley, Very Rev. John.

Notice of Motion—In the goods of, Flynn, Emily; Killian, Thomas. (At the sitting of the Court.)

In Court 6 (at the conclusion of the Probate List). Ex Parte Motions. On Notice—O'Brien v. O'Shaughnessy; Laverty v. Great Southern Railways; Latchford v. Latchford; M'Gough v. the Irish Omnibus Company; Gordon and anor v. Rutli; Elizabeth O'Keeffe v. Todd, Burns and Co., Ltd.; Mary O'Keeffe v. same; Sainsbury v. Sainsbury; Irish Civil Service Permanent Building Society v. Bray; Myers v. Murtagh; Ennis and anor. v. West Northern Railway; Coleman v. Dublin County Council. Summary Summonses—Ebrill v. O'Connor; M'Gowan v. London General Insurance Company; Beatty v. Burton; Twibill v. Meehan.

MAISTIR NA hARD-CHUIRTE.
(The Master of the High Court.)

Before the Master, at 11 o'clock. Motions of Course. Summary Summonses—Friel v. M'Closkey; the Hibernian Bank, Ltd., v. Halpin; O'Reilly v. New Ireland Assurance Co., Ltd.; O'Doherty v. same; Mockler v. Mockler; Tracey v. Phillips; S.I. Acts and Blake; Dillon v. P. and D. Flynn and Co., Ltd.; the Commissioners of Public Works in Ireland v. Mackey; the Provincial Bank of Ireland, Ltd., v. Murphy; Lalor v. Kent; M'Mahon v. Evans; same v. Fegan; Taylor v. H. Latchman and Sons. On Notice—The National Bank, Ltd., v. Bennett; British Talking Pictures, Ltd., v. Bourke and Wilde, Ltd.

TRIALS BY JURY.

The jurors need not attend until Monday next, November 17th.

For Monday, 17th November. Jury—M'Keown and another v. Goodman and ors. (probate); Flynn v. Owens (personal injuries); Hyland v. Dunne (Lord Campbell's Act); Clancy v. Heagney (probate).

For Tuesday, 18th November. Jury—M'Intosh v. O'Connor (damages); Taaffe v. Merrick (probate); O'Reilly v. Kindred (Lord Campbell's Act); Moore v. Hudson (personal injuries).

COURT OF THE RAILWAY TRIBUNAL.

In Room 71, at 11 o'clock—The G.S. Railways Co., applicants; in the matter of, the lists of exceptional rates exceeding 40 per cent. below the standard rates chargeable.

OIFIG AN SCRUDORA.
(The Examiners' Office.)

Mr. Healy (Room 61), at 11 o'clock—Munster and Leinster Bank, Ltd., v. Carew, sign cert.; Royal Bank of Ireland, Ltd., v. Hanna, sign cert.; E. M. Farrell, decd., Miley v. Farrell, sign cert.; J. McKeever, decd., McDowell v. Lynch, sign cert.; Beecher v. McCarthy, sign cert.; J. J. Nolan, decd., Nolan v. Nolan, sign cert.; Moran v. MacMahon.

Mr. Murphy (Room 74), at 11 o'clock—Ellen Newton and Ethel E. J. Butler.

Mr. Greville (Room 59), at 11 o'clock—Quinn v. Quinn; J. O'Connell, decd., O'Connor v. O'Connell.

Mr. Crump (Room 17), at 11 o'clock—W. T. Hungerford, decd., Hungerford v. Hungerford.

OIFIG AN MHAISTIR-MHEASAIREACHTA.
(The Taxing Masters' Office.)

Master Denning, at 11 o'clock—Sheridan v. Roche, P. A. Mooney; arrangement, J. Moran; Trustees, Bennett's Estate, W. V. Seddall; Reilly v. Cawley, Bourke and Carrig; Mutual Finance Indemnity and Guarantee Corporation v. Kelly, Wm. Fry and Sons; Younger v. Broughton, Wm. Mooney and Son; Macardle v. Maher, W. G. Bradley and Sons.

Master O'Hanlon, at 11 o'clock.—Expartie Taxations—G.S. Rlys. v. Revenue Commrs., B. Collins; Mayston's Estate, Vincent and Beatty; same, H. V. Bantry White; Kenna, decd., J. H. Walsh and Co.; O'Boyle's Estate, R. A. Howe; Johnson v. Longford, Hamilton and Craig; same, Porter, Morris and Co.; Donaldson to Hamilton, J. A. Hamilton; Galvin to O'Driscoll, P. J. O'Driscoll.

IRISH LAND COMMISSION.
(Examiners' Chambers, at 93 Merrion Square.)

Before Mr. Jeffrey White, Chief Examiner, at 12 o'clock—W. F. L. O'Shea and ors. (S. 1695), discharge rulings and settle schedule. At 3.15 o'clock—F. X. O'Connor and ors. (S. 1951), discharge rulings and settle schedule.

Before Mr. Franks, at 11 o'clock—H. C. Vandeleur (S. 1534), discharge rulings.

Before Mr. Franks, at 11.30 o'clock—Kathleen M. Kiely (S. 6056). At 12 o'clock—H. A. W. Briscoe (S. 6057), discharge rulings and settle schedule.

Before Mr. Brett, at 3 o'clock—Richard T. Fitzgerald (S. 1601), discharge rulings and settle schedule.

Before Mr. Grove White, at 11 o'clock—Mary E. Johnstone (S. 2535), discharge rulings and settle schedule.

BANKRUPTCY.
(Before the Registrar.)

At 11 o'clock—Byrne, vch. ac., C. B. W. Boyle; arrangt., do., Findlater and Co.; do., pr. dts. and vch., do.; do., ac. comp., Collins and Son; Halpenny, vch. ac., do.; Sheridan, reference, A. Cox; arrangt., ac. comp., Horan and Devine; arrangt., inquiry, Collins and Son; do., pr. debts, Fullerton and Doyle.

CENTRAL CRIMINAL COURT.

Tuesday, 18th November, 1930, at 11 o'clock, a.m., has been fixed for the opening of the next sitting of the above Court at Green Street Courthouse, Dublin.

AN CHUIRT BHREITHEAMHNAIS CHUARDA
(Circuit Court of Justice).

Before Judge Shannon, at Court No. 5, Dublin Castle, at 11 o'clock.—Civil Actions—Minister for Finance v. Cohen and anor. (settled); M'Call v. Ashley; M'Keever v. D.U. Tram Co. (1896), Ltd.; Willis v. M'Grane; same v. same (ejectment); M'Grane v. Willis; Mullen v. Neary (settled); M'Grath v. Whelan (settled); M'Carthy v. Burton (settled); Moran v. Galvin; O'Farrell v. Marmion; O'Reilly v. M'Connell; Pigeon v. Elliman; Payne v. Irish National Assurance Co., Ltd.

FOR BETTER RADIO REPRODUCTION USE

Mullard

THE · MASTER · VALVE

The Mullard Wireless Service Co., Ltd., 11 Burgh Quay, Dublin.

Arks. P.V. 11B.

Here's a good hard-working soap!

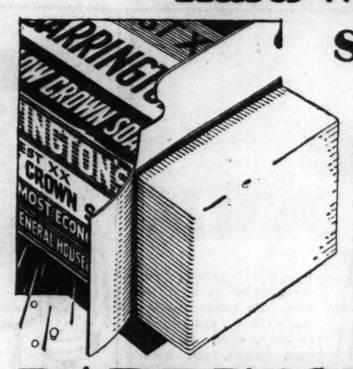

that gently and thoroughly soaks out every particle of dirt from the clothes, and makes floors and woodwork beautifully clean without hard work.

BARRINGTON'S

XX TALLOW CROWN SOAP

is the most economical soap for all domestic purposes

IN BARS AND 1-lb. CARTONS

TA 2-111 BARRINGTON—DUBLIN

THE ZENANA MISSION IN INDIA.

IRISH AUXILIARY'S ANNUAL SALE OF WORK.

The annual sale in aid of the Zenana Bible and Medical Mission (Irish Auxiliary) was opened in the Gregg Memorial Hall, Dawson street, Dublin, yesterday. This Mission has been working in India for over seventy-five years, and has established five hospitals and a number of primary schools, which are very well attended.

Lady Kennedy, in opening the sale, said that from what she could learn the lot of women in India was very much harder than that of the women of Turkey and Persia. The Zenana Mission had been established in 1852 to bring the Gospel of Jesus Christ to 155 million women and girls in India, and had 400 workers in the field at 50 centres. This work entailed considerable expense, and the object of the sale was to help in raising funds to meet the deficit.

The stallholders were:—Mrs. Ormsby Hamilton, President; Miss Martin and Miss McLoughlin; Mrs. Barbor and helpers; Miss Hill; Mrs. Elvery and Miss Homan; Mrs. R. W. Smith and Mrs. W. Guard, Miss Pim. The sale was organised by Miss Johnson Smyth and Miss Dowman.

Ristol

FAMOUS IRISHMEN COMPETITION RESULT

THE scrutiny of the great number of entries received has now been completed, and cheques have been posted to the successful competitors. The order of popularity is as set out alongside.

The prizes have been won by the following:—

FIRST PRIZE—£20

Patrick J. Foley, Knockananna, Ballinglen, Co. Wicklow.

GARAGE PRIZE—£5

O'Gorman & Son, Hacketstown.

FIFTEEN PRIZES OF £1-1-0 EACH

Sean Tuttle, Stradbally, Leix.
A. J. Kelly, M.B., B.Ch., &c., Manorhamilton, Co. Leitrim.
Matthew Canning, Dunshaughlin, Co. Meath.
Michael Donlan, Borris-in-Ossory, Leix.
Michael Donlan, Borris-in-Ossory, Leix.
Michael Donlan, Borris-in-Ossory, Leix.
Miss Marie Donoghue, Barraduff, Killarney, Co. Kerry.
Mrs. Nora Broderick, N.T., Milford G.S., Charleville, Co. Cork.
P. J. O'Breen, Killoran, Coolaney, Co. Sligo.
Bryan O'Connor, Lismahane, Berrings, Co. Cork.
Miss Rosaleen O'Higgins, Mount Saville, Mount Tallant Avenue, Terenure, Dublin.
Thady Donovan, Bruff, Co. Limerick.
Joe Carroll, Enniscrone, Ballina.
Mrs. K. M. Henry, Knockadoo, Coolaney, Co. Sligo
E. O'Sullivan, Garda Siochana, Castlerea, Roscommon.

THE VERDICT OF THE MAJORITY

1.—O'Connell
2.—Emmet
3.—Wellington
4.—Fr. Mathew
5.—Davis
6.—Goldsmith
7.—Moore
8.—Swift
9.—Mitchel
10.—Ferguson

FIRST FAVOURITE WITH MOTORISTS EVERYWHERE

Ristol

STARTS EASIER RUNS CLEANER LASTS LONGER

THE SUPREME MOTOR OIL

NEW LIFEBO... HOWTH

ARRIVAL OF TH... KYLSANT

SAFEGUARDIN... IRISH COA...

The Lady Kylsant—a virtu... lifeboat—arrived at Howth ... noon at 4 o'clock.

Presented to the Royal N... Institution by the Royal ... Company, the Lady Kylsan... Weymouth in 1929, but, the ... having been closed, and the ... replaced by another boat at ... has been sent to Howth ... Irish coast defence between ...

NEW LIFEBOAT FOR HOWTH.

ARRIVAL OF THE LADY KYLSANT.

SAFEGUARDING THE IRISH COAST.

The Lady Kylsant—a virtually new motor lifeboat—arrived at Howth yesterday afternoon at 4 o'clock.

Presented to the Royal National Lifeboat Institution by the Royal Mail Steamship Company, the Lady Kylsant was sent to Weymouth in 1929, but, the Skerries station having been closed, and the Lady Kylsant replaced by another boat at Weymouth, she has been sent to Howth to complete the Irish coast defence between the Liffey and Dundalk. Of the Watson design, she is 40 feet 6 inches long, 11 feet 8 inches beam, has six water-tight bulkheads, and about 160 air cases. Her fittings include an electric searchlight, a line-throwing gun, and an electric capstan. Her engines, which are of the Institution's own design, are of 50 horse-power, and are designed to run under water. She carries a crew of eight officers and men.

A large company assembled to meet the boat on her arrival. It included Commander J. C. Gaisford St. Lawrence, R.N., D.L., Chairman of the Howth Branch of the Royal National Lifeboat Institution, and Mr. B. J. Newcombe, Hon. Secretary, who received the boat.

THE SUPPER.

In the evening the officers and crew and other guests were entertained to supper by Commander Gaisford St. Lawrence at the St. Lawrence Hotel, Howth.

The Rev. Father Flood, P.P., Howth, said that if there was one class of men in the world who really deserved their highest admiration it was the men who went down to the sea in lifeboats to rescue their fellowmen. They read in novels and books of the sea, how cruel were the waves as they wrecked the ships, and the work of men, many of whom were not sailors by profession, going out in lifeboats to rescue their fellowmen, called for the highest form of praise and admiration. (Applause.)

Commander J. M. Upton, R.N.R., Irish District Inspector, Royal National Lifeboat Institution, in describing the voyage of the lifeboat, said that every day was a fine one, and only for the temperature it might have been summer. They left Weymouth at 9 o'clock on the 8th inst., and went into Brixton, a distance of about 54 miles, at a speed of about 6.7 knots an hour. They left Brixton next morning at 6 o'clock, and did 90 miles to Penzance in 15 hours. From Penzance to Padstow they went very quickly—they averaged 7 knots an hour. They left Padstow next morning at 7 o'clock, and ran across to Milford Haven. They then proceeded to Rosslare, and got a little wind, arriving there about 4 o'clock on Wednesday. They left at 6 o'clock on Thursday with a westerly wind, and arrived off the Baily Lighthouse at 3 o'clock that afternoon. It was getting a bit cold, so they came in a little earlier than they had intended, and arrived at Howth before 4 o'clock. The trip all round was a very fine one.

The boat had already been tested very well as regards her sea-worthiness, and he believed that she was as good a boat as they could require. Her engines were excellent, and they would not get in Ireland a better man to look after her engines than Inspector Dawkins. (Hear, hear.) With the material that they had got in Howth they ought to be able to deal with anything that might happen in that area. (Applause.)

VOTE OF THANKS.

Mr. B. J. Newcombe, in proposing a vote of thanks to the Chairman of the Branch (Commander Gaisford St. Lawrence), said that they could not have a better Chairman. He attended every meeting of the Branch, and was always ready to do what he could for the Institution. Mrs. St. Lawrence also took a deep interest in the work, and was President of the Ladies' Guild, by which their local fund was supplemented by about £50 a year. They believed that they always would get a good crew at Howth, and, now that a greater responsibility was placed on them owing to the closing of the Skerries station, he believed that they would be able to deal with any emergency that might arise.

The number of lifeboats on the Irish coast now was twelve motor lifeboats and eleven sailing and pulling lifeboats. Another motor lifeboat would shortly be placed at Clogher Head, Co. Louth, and one at Youghal, Co. Cork. During the last thirty years the Institution had spent on Irish lifeboat stations, including lifeboats, boat-houses, slip-ways, machinery, etc., a sum of approximately £200,000. Under the heading of "upkeep and maintenance," the average expenditure per annum was about £8,500. The total amount collected annually in Ireland was about £6,100. They were much indebted to the Governor-General of the Irish Free State (Mr. James McNeill) for his appeal to the Irish people to make the difference up. In Howth they had not done badly. They collected over £100 per annum. Now their responsibility would be greater, and it was up to all who were interested to put their shoulders to the wheel, so that they might raise a little more money.

Mr. Angus, coxswain, seconded the resolution, and it was passed with acclamation.

Commander Gaisford St. Lawrence briefly replied.

Mr. George Eastman, the Rochester (New York) millionaire camera manufacturer and philanthropist, has given 25,000,000 francs (£200,000) for the establishment of a dental and throat clinic for school children in Paris similar to that in London.—(Reuter.)

LONELY PHŒNIX PARK.

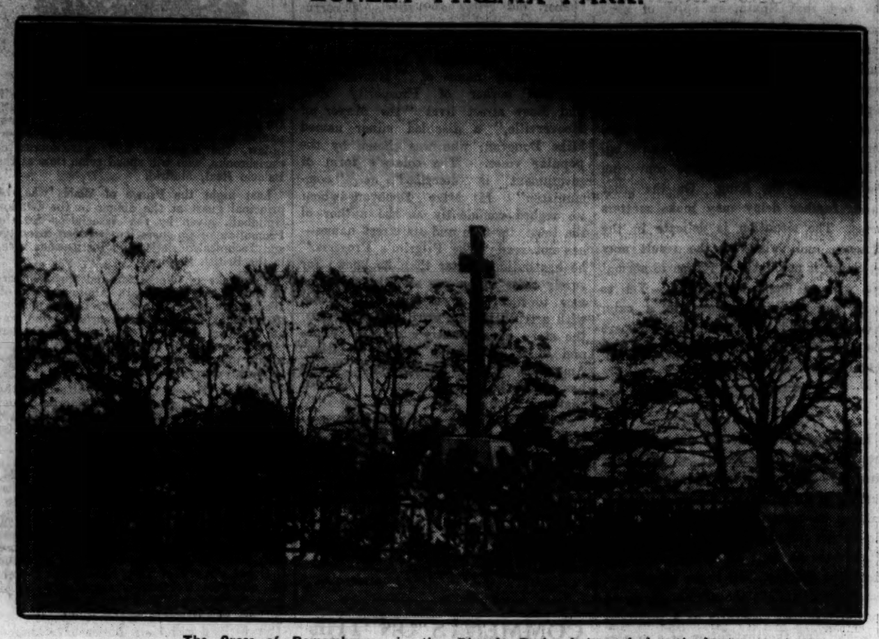

The Cross of Remembrance in the Phœnix Park photographed yesterday.

THE LORANG TRIAL

TO BEGIN NEXT TUESDAY.

Mr. Eustace Fulton, for the prosecution, made an application to Mr. Justice Swift at the Old Bailey, London, yesterday to fix the trial of Francis Lorang (49), director of the Blue Bird Companies, who has been committed for trial for applying to his own use, it is alleged, certain properties of the Blue Bird Companies.

Mr. Fulton said that the case had been adjourned from the last sessions in consequence of the illness of a witness. He was informed that as from Tuesday the witness would be in a condition to give evidence within ten days. As the prosecution would likely lose some days, he asked that the trial might be fixed early next week.

Mr. Justice Swift fixed the trial for Tuesday, saying that it must go on once it had started.

"If anybody wants to stop it going on," he added, "they must stop it from starting."

THE WOMEN'S CHRISTIAN TEMPERANCE UNION.

ANNUAL WHITE RIBBON SALE IN DUBLIN.

Presiding at the opening of the annual White Ribbon Sale of the Women's Christian Temperance Union (Irish Free State), at 42 Dawson street, Dublin, yesterday, Mr. C. E. Jacob said that he took a warm interest in the work of temperance and total abstinence, believing, as he did, that it was the best thing for everyone. Young people of the present day should have the dangers of alcohol brought before them. Women in the home had a great influence, and would be able to show the young people that their brains and bodies were better without alcohol. He was gratified to note the progress which total abstinence had made, and would support every cause in favour of the movement.

Mrs. Lee Cole, in the absence through illness of Lady de Courcy Wheeler, declared the sale open. She said that they had been doing a good deal of work in addressing women and girls. They were also opposed to gambling, and she wished they would take a firmer stand in the matter.

The stallholders were:—

Aprons and Handkerchiefs—Harcourt street and Rathmines—Mrs. Deens, Mrs. Blackwell, Mrs. Buchanan, Miss Black, Miss Adam, Mrs. Ryder, Miss Wallace, Mrs. D. Gilmore, Mrs. Beater, Miss Hall, Miss Rowley, the Misses Donaldson, Mrs. Whiteside.

Cakes — Howth, Sutton, Clontarf — Mrs. Siberry, Mrs. Wilkinson, Mrs. Campbell, Miss Johnston.

Household — Sandymount, Abbey street, Clonliffe—Mrs. Duke, Mrs. Willoughby, Mrs. Coster.

Country Produce—Mrs. F. T. Eason, Mrs. Hilton, Mrs. Robertson, Miss Harris, Miss Gilmer, Mrs. Eager, Miss Long.

Literature, Stationery and Toys—Kingstown and George's Hall—Mrs. W. McCormick, Mrs. Lane, Mrs. F. C. McCormick, Mrs. Durno, Miss Tisdall.

Sweets—Central, Epworth and Kingsland Park—Mrs. Wigham, Mrs. Pasley, Miss Ross, Mrs. Lutman, Miss Leech.

Toilet Requisites—Phœnix, Ringsend, Dolphin's Barn and Dalkey—Mrs. Morgan, Mrs. McHugh, Mrs. Stewart, Miss Perrott, Miss Donovan, Miss Newland.

Work and Basket—Rathgar, Mullingar, Wicklow—Mrs. White, Mrs. Cooke, Mrs. D. Weir, Mrs. Patrick, Mrs. Pearson.

Secondhand Books—St. James, Inchicore, St. Andrew's—Mrs. Kelly, Mrs. Kirkham, Miss Browne.

Refreshments, Luncheons, Teas and Sweets—Miss Allen, Miss N. Allen, Miss Currie, Miss N. Cooper, Miss McKaige, Miss Joy Cohen, Mrs. Walker, Mrs. Donnelly, Miss E. Bewley, Mrs. Irvine, Miss Elliott.

The sale will be continued to-day.

THE CONVOCATION OF CANTERBURY.

DR. LANG AND THE CONFERENCE OF 1930.

OPEN DOOR TO A DEFINITE ROAD.

The Archbishop of Canterbury, addressing the Lower House of the Convocation of Canterbury in Church House, Westminster, yesterday, said that it was true that in themselves the results of the Lambeth Conference had no formal or binding authority on the Churches whose bishops attended it, yet they could claim a most real moral and spiritual authority, and at the very least a great weight and importance.

In his judgment at least, perhaps the most important thing about the Conference was the realisation, more fully and clearer than ever before, of the place in Christendom of the Anglican Churches throughout the world.

A MEMORABLE CONFERENCE.

"The Lambeth Conference of 1930 may be as memorable to the Anglican community as the Imperial Conference of 1926 is memorable in the history of the British realm and Empire," said Dr. Lang, who also referred in a like manner to the Round Table Conference on India, and continued: "Similarly the Lambeth Conference of 1930 recognised that the scattered ministries and isolated missions overseas had become a great commonwealth of churches."

English mainly, they had already ceased to be, and they no longer professed to reproduce the Church of England overseas. They would identify themselves inevitably more and more with the nations and people whom they served.

Here, also, they had India before their minds. During this very year, with splendid courage and faith in the future, and self-sacrifice, the Church in India had set itself free from the privileges, as well as the restraints, of establishment, in order that it might be free.

THE COUNCIL OF BISHOPS.

The one effective link of the future must be the Council of the Bishops, and the Lambeth Conference of 1930 proved emphatically that that link was real and strong. He had received testimony from bishops from every part of the world that to them the real and outstanding value of the Conference was the proof of the reality, fervour, and strength of the fellowship that united these bishops of the Churches together.

Turning to the subject of unity of the Church of Christ, Dr. Lang said that there was no foundation for the impression that the Conference of 1930 in some way went back from that of 1920.

"The door which was opened in 1920 had not been closed in 1930, but it is now a door that leads to a definite road following a definite ideal. What causes trouble and disappointment to many of us is to realise that most of our Free Church friends have never really entered that door at all.

"It is not true to say that of their leaders, I am thankful to say, and my experience of constant conversations with them still gives me hope, that if our minds are really set towards the same ideal, many of our difficulties and misunderstandings might be removed."

EASTERN ORTHODOX CHURCHES.

Dr. Lang referred to the prolonged intercourse with representatives of the Eastern Orthodox Churches, and said that he had already taken steps to follow up those most interesting and hopeful conversations by appointing, in conjunction with the ecumenical patriarch, a doctrinal commission to investigate the teaching of the Anglican and the Orthodox Churches, and to endeavour to interpret them each to the other.

"If the hopes we have are realised, then the community of the Anglican Churches will be in communion with similar communities of Orthodox Churches, with their undoubted place in Catholic Christendom, and their heritage of long and often sorely tried loyalty to the Catholic Church.

"There is only one cloud. There is no place at present for the largest and greatest Christian Communion, the Church of Rome."

The Archbishop said that the Conference reaffirmed their previous resolution that there could be no fulfilment of the Divine purpose in a scheme of reunion which did not ultimately include the great Latin Church of the West.

"May be in the years to come there may arise some movement within that Church to reconsider its claim that unity can only be achieved by absorption into itself and submission to the sovereignty of its Pontiff.

"But we cannot refuse to open one door because another is closed against us."

FREE CHURCH DISAPPOINTMENT.

"There has been an acute feeling of disappointment in many Free Church circles in this country," declared Dr. Temple, "that, so far as I can estimate the grounds for that disappointment, they are mainly these:—

"(1) The report of the Committee on unity lays upon the historic episcopate a degree of emphasis which seems to our critics disproportionate and disturbing.

"(2) Both the report of the Committee and the resolutions of the Conference are thought to register a retrogression from the position taken in 1920.

"(3) No reference is made to the so-called Declaration of the Anglican Bishops who represented the Church of England in the Joint Conference on July 6, 1923.

A MISUNDERSTANDING.

"Two things have, I think, become plain as a result of comments made upon the Lambeth resolutions. One is that those chiefly interested in reunion between ourselves and the Free Churches had drifted into a misunderstanding, because each was assuming the other to intend what in fact was not intended. We must recover full mutual understanding, even at the cost of emphasising differences, before we can fruitfully discuss further the way to reunion.

"The other matter that has become clear is that the point at issue is not the claim of this, that, or another principle of Church order, but the bearing of the whole question of order upon the life of the Churches as a spiritual society.

"The comments made show that our fellow Christians in the Free Churches find it both painful and shocking that any of us should at once believe that God bestows grace upon them through their sacraments and yet maintain that it would not be right for us to participate with them in those sacraments.

"This seems to point to a divergence of view so deeply ingrained as to be quite spontaneous between our respective conceptions of the place of sacraments in the life of the Church, and, therefore, also of individual members of the Church."

THE LAMBETH QUADRI' ATERAL.

Referring to the Lambeth Quadrilateral put forward by the Bishops of the Anglican Communion as a basis for negotiation with a view to union, Dr. Temple said that on three points—Scripture, Creed, and Sacraments—there was agreement sufficient for negotiation.

The fourth point—the historic episcopate—remained.

'This is the element," declared Dr. Temple, "for which we are in a special sense trustees for the Church of the future as we enter into negotiation with non-Episcopal Churches with a view to union. But the report emphatically recognises that those with whom we seek to be in fuller unity must equally safeguard the special treasures of their own traditions. We are not offering an ultimatum, but a contribution to the general good, and the commendation of the South India scheme is evidence that our ideal is not merely one of absorption."

THE NATION'S PROBLEMS.

Concerning the warm encouragement given by the Conference to the Churches of India, Burma and Ceylon to go forward with the scheme of re-union in South India, he said:—

"The Conference felt that in giving this encouragement it was making a real sacrifice, and potentially committing the Anglican communion to further sacrifices in the cause of union."

Referring to the problems at present besetting the nation—"those themes of universal anxiety and concern"—Dr. Temple called for prayers for those who had the responsibility of government.

"Especially in this province," he said, "we are constantly weighed down by the spectacle of what is involved for our fellow-citizens by industrial and economic depression.

"By the wisdom and the spirit of brotherliness alone could they hope to find a real remedy."

DEATH OF MR. PEADAR WHITE.

The death occurred yesterday in a private hospital in Dublin of Mr. Peadar White, of the Dublin Electricity Department. He was associated with the Nationalist movement for the past thirty-five years, and was one of the founders of the Leinster Literary Society, which was the forerunner of the Celtic Literary Society. When, in 1899, the *United Irishman* was established by Arthur Griffith and Denis Devereux, one of its chief contributors was Peadar White. He was associated with the late Henry Dixon, M. Quinn, and others in the movement for the extension of rural libraries, which led to the establishment of Cumann na Leabharlann and the founding of numerous Carnegie rural libraries throughout the country. He was enthusiastic for the revival of the Irish language, and was a member of both the McHale and Ard Craobh Branches of the Gaelic League. With the rise of the Irish Volunteer movement he was also identified, and, indeed, for a time served on its Executive.

Mr. White did a great deal of work as honorary secretary of the Rooney Memorial Committee, and, apart from the publication of the two volumes containing the poems and essays of William Rooney, the trustees of the Rooney Memorial Fund had been arranging for sime time past at his request, to found Irish scholarships for working boys in the Dublin Municipal Technical Schools.

THE EUCHARISTIC CONGRESS.

Yesterday the Most Rev. Dr. Byrne, Archbishop of Dublin, received Commendatore Piero Toni at the Archbishop's House. The Italian representative introduced to His Grace Messrs. E. Di Mascio, Secretary, Dublin Fascio; G. Gigante, P. Fusco, and Corvi, who, on behalf of the Italian Colony in Dublin, handed the sum of £50 towards the Organising Committee of the Eucharistic Congress, 1932. Archbishop Byrne expressed his gratitude to the Italian Colony.

CONVOCATION OF YORK.

DR. TEMPLE AND RE-UNION.

The Archbishop of York (Dr. William Temple) in his address to the full Synod of the Convocation of York yesterday, said that those chiefly interested in reunion between the Church of England and the Free Churches had drifted into a misunderstanding, because each was assuming the other to intend what was not in fact intended.

The Lambeth Conference, declared Dr. Temple, was concerned with advances towards union both with the Orthodox and the old Catholic Churches on the one hand, and with the non-Episcopal Churches on the other.

"In both directions the task was no longer one of issuing a general call for unity, but had reached the stage of definite negotiations. This accounts for the comparative absence of glow and warmth in the deliverances of the Conference of 1930 as contrasted with that of 1920.

"Luvisca" SHIRTS PYJAMAS & SOFT COLLARS

When a busy man who is also a wise man needs Shirts or Pyjamas he does not worry over such terms as "taste" or "strength" or "good fit." He just says "Luvisca"—and so makes certain of everything that to him means good dress. There are colours and patterns to satisfy every liking and desire.

SOLD BY LEADING HOSIERS, OUTFITTERS & STORES.

LOOK FOR THE REGISTERED TAB: Luvisca COURTAULDS

If any difficulty in obtaining, write COURTAULDS, LTD. (Dept. 66M), 16 St. Martin's-le-Grand, London, E.C.1, for name of your nearest retailer and descriptive literature.

The swallows have flown
And the Oats are garnered

With the departure of the swallows we begin to look forward to the keen days of winter, and to the fortifying of our bodies with good porridge—the surest shield against the hardships of our clime

NEW CROP

WHITE'S WAFER OATS

are ready—delicious, rich, and full of nutriment—Ireland's best!

Buy a packet to-day and read about the new

10/- NOTE SCHEME

Simple and interesting! Full particulars in every packet and bag.

WHITE, TOMKINS & COURAGE LTD
CLARENDON MILLS, BELFAST.

SIR THOMAS BEECHAM CONDUCTS BERLIN ORCHESTRA.

FROM REUTER'S CORRESPONDENT.
BERLIN, Thursday.

Sir Thomas Beecham conducted the Berlin Philharmonic Orchestra before a large and enthusiastic audience to-night at the Philharmonic Hall here. The programme consisted of selections from Berlioz, Haydn, Tschaikowski and Cesar Franck.

It was stated last night at Southampton that the condition of Lady Mary Grosvenor, younger daughter of the Duke of Westminster, continues to be satisfactory.

HAYSHED FIRE AT STILLORGAN.

For several hours yesterday the Rathmines section of the City Fire Brigade was engaged at an outbreak of fire which occurred in a hayshed in the farmyard of the Grange, Stillorgan. They prevented the flames from spreading to the residence, which is the home of the Rev. Precentor E. H. Lewis-Crosby, M.A., but a considerable amount of hay and the shed were destroyed.

Sir John Lavery passed a good night after undergoing an operation in a London nursing home on Wednesday, and yesterday was reported to be making good progress.

BANK CLERK SHOT.

Mr. Donald Fox, a young bank clerk employed at the Dominion, Colonial and Overseas branch of Barclay's Bank in Gracechurch street, London, was accidentally shot on the bank premises yesterday. He was given immediate medical attention, and was taken to Guy's Hospital, where he was found to be dead. It is understood that the accident occurred after a party of clerks had returned from revolver shooting practice. The shot was heard by people outside the bank. Investigations into the circumstances were made by detectives.

The shot man, who was about twenty years of age, lived at Golden Manor, Hanwell.

LINCOLN Ford Fordson

AIRCRAFT

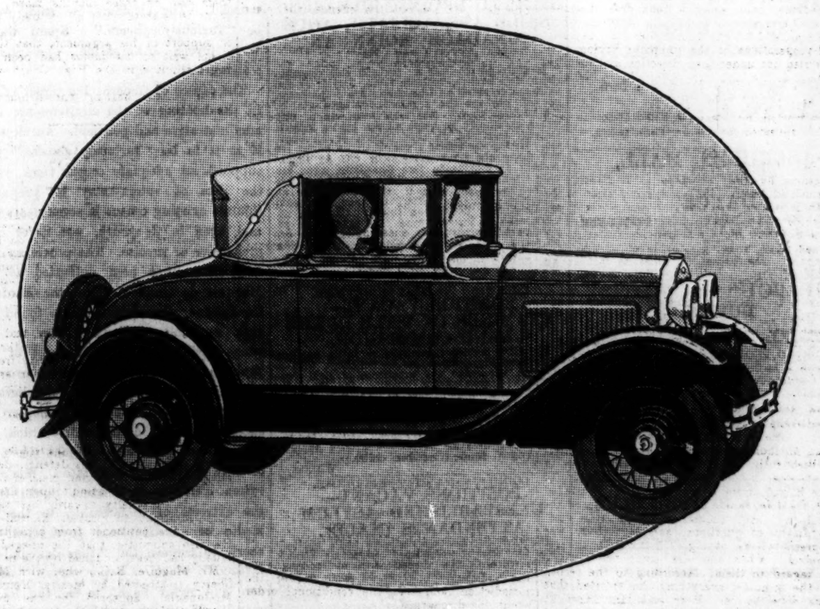

THE NEW FORD CABRIOLET £210, PLUS £5 TRANSIT CHARGES MANCHESTER TO CORK.
14·9 *h.p.* £5 *extra.*

One friend tells another . . . . so the NEW FORD grows

OWNERS of New Fords are telling their friends about the car.

In traffic, on the open road, while surmounting hills ordinarily considered steep, the New Ford's performance is gratifying. The Ford steers so easily and rides so comfortably that every association with it is a pleasant one.

The Ford car is good to look at. Low streamline distinction, attractive durable pyroxylin colours, quality upholstery, bright parts of stainless steel. The safety of the car is a constant source of assurance. Powerful four-wheel brakes. Strong steel bumpers, front and rear. Robust steel bodies. Strong, welded steel spoke wheels. Large tyres. Unsplinterable glass windscreen.

Why not a New Ford this Winter? The cost is less than ever, since the recent price reductions. Ask your nearest Ford dealer to-day for an extensive trial run.

HENRY FORD AND SON LIMITED
CORK

PUBLIC AMUSEMENTS.

GAIETY THEATRE
LAST WEEK OF THE ROYAL
CARL ROSA OPERA CO.
TO-NIGHT—AT 8 THE PERFORMANCE OF
"DON GIOVANNI."
Will be under the Patronage of
HER EXCELLENCY MRS. McNEILL,
who has signified her intention of being present.
Mabel Baker, Kathleen Hillier, Audrey Mildmay, Leyland White, Ivor John, Harry Metcalfe, Ronald Stear. Conductor—Arthur Hammond.
Saturday Matinee—"THE FLYING DUTCHMAN."
Sat. Evening—"CAVALLERIA RUSTICANA" and "I. PAGLIACCI."

GAIETY THEATRE
Next Week—MACDONALD and YOUNG PRESENT
THE ROMANTIC MUSICAL COMEDY,
SILVER WINGS.
MATINEE SATURDAY AT 2.30.
USUAL PRICES. NOW BOOKING.

OLYMPIA THEATRE.
8.45 .....Twice Nightly..... 9 o'c.
MIKE NONO and DICK FORBES Present
The Uproarious Musical Farce,
"MULDOON'S PICNIC,"
Starring MIKE NONO, DICK FORBES,
J. C. BROWNER, CHRISTINE MANNING, etc.,
AND THE CLARE COLLEENS.
Box Office 11-4.30. 'Phone 23292.

ABBEY THEATRE.
TO-NIGHT AND TO-MORROW NIGHT,
At 8 o'clock.
MATINEE TO-MORROW (SATURDAY) at 2.30.
LOOK AT THE HEFFERNANS!
A Comedy in Three Acts, by Brinsley Macnamara.
Booking at the Theatre 10.30 to 6.
NEXT WEEK—First Production of
"THE WORDS UPON THE WINDOW PANE."
By W. B. YEATS, and "THE LORD MAYOR."

PEACOCK THEATRE.
ABBEY THEATRE SCHOOL OF ACTING.
Monday, November 17th, to 22nd.
Every Evening at 8 o'clock.
First Production of
"THE WATCHED POT."
A Play in Two Acts, by Paul Vincent Carroll.
"THE HAWK'S WELL."
A Play for Dancers, by W. B. Yeats.
Admission 2/4. Booking at Box Office of Abbey Theatre

GATE THEATRE.
TO-NIGHT AT 8.
"A FLUTTER OF WINGS,"
By T. C. Murray.
Booking at Theatre. 'Phone: 44045.

METROPOLE.
CONTINUOUS ..... 2.0 to 11.0 p.m.
ALEXANDER GRAY and BERNICE CLAIRE, in
"SPRING IS HERE."
Daily at 2.20, 4.50, 7.20 and 9.50 p.m.
BILLIE DOVE and BASIL RATHBONE in
"A NOTORIOUS AFFAIR."
Daily at 3.30, 6.0 and 8.30 p.m.
NEXT WEEK.
WILL ROGERS AND MAUREEN O'SULLIVAN,
In "SO THIS IS LONDON."
"THE DAWN PATROL" is coming.

GRAFTON. DAILY FROM 12 O'CLOCK.
The Wonder Film of REMARQUE'S Masterpiece.
"ALL QUIET ON THE WESTERN FRONT."
DAILY at 12.0, 2.5, 4.15, 6.35 and 8.50.

SAVOY.
TO-DAY ..... 2 TO 11.
3-HOUR ATTRACTION.
CHESTER MORRIS, BETTY COMPSON
and JEAN HERSHOLT in
"THE CASE OF SERGEANT GRISCHA."
From the famous Military Epic by Arnold Zweig

CORINTHIAN
TWO ALL TALKING FEATURES:
"Whispering" Jack Smith, Dixie Lee, Arthur Lake in "CHEER UP AND SMILE," a Talking, Singing Romance of College Days and Broadway Nights.
Robert Ames and Mae Clarke in "NIX ON DAMES," a comedy of two women haters who fell in love.
Vitaphone Variety. British Movietone News.

GRAND CENTRAL.
HALF PRICE TILL 4.
"THE SECOND FLOOR MYSTERY."
Starring Grant Withers, Loretta Young, H. B. Warner, etc.

UNIVERSITY COLLEGE, DUBLIN, RUGBY FOOTBALL CLUB.
ANNUAL DANCE
WILL BE HELD IN THE
ABERDEEN BALLROOM (GRESHAM HOTEL),
ON
TO-NIGHT (FRIDAY), 14th NOV.
MICK BROWNE'S BAND.
DANCING, 9-2. TICKETS 7/6.
Tables may be Booked at Gresham Hotel.

MARINERS' CHURCH, KINGSTOWN.
SALE OF WORK,
PARISH HALL, ADELAIDE STREET, KINGSTOWN,
TO-DAY (FRIDAY), AND TO-MORROW (SATURDAY), 14th and 15th NOVEMBER, 1930.
From 3 o'clock to 10 o'clock each day.
LARGE ASSORTMENTS OF FANCY AND USEFUL ARTICLES, COUNTRY PRODUCE, MIDGET GOLF, Etc.
TEAS AND SUPPERS.

BRITISH LEGION
(WOMEN'S SECTION).
ARMISTICE WHIST DRIVE,
7.30 TO-NIGHT 7.30.
MANSION HOUSE.
COME EARLY ... 2/6. ... COME EARLY.

THE PLAZA RESTAURANT.
SUPPER DANCE,
TO-MORROW (SATURDAY),
8—12 p.m.
Suppers, Table d'Hote, 2/6, or à la Carte.
COVER CHARGE 3/6.
GEORGE HORNSBY AND HIS BAND.
Table Bookings—at the Plaza—'Phone 22332.

ABERDEEN HALL,
GRESHAM HOTEL.
DANCE,
TO-MORROW (SATURDAY), 15th NOVEMBER, 8 p.m. to 12 Midnight.
Dinner and Dance, 10/6. Supper and Dance, 7/6.
Evening Dress. Dance only, 5/-.
MICK BROWN'S BAND.

SHELBOURNE HOTEL, DUBLIN.
SPECIAL THEATRE DINNER
SERVED FROM 6.30 to 8.30 at 4/6.
Also Meals à la Carte. Open to Non-Residents.
EXCELLENT CUISINE AND CELLAR.
MODERATE RATES EN PENSION DURING WINTER MONTHS.

TOM THUMB GOLF,
11 to 11.
Competition against Bogey.
NOW OPEN, 38 STEPHEN'S GREEN.
K. L. FERGUSON, Proprietor.

MEMBERS ARE REMINDED THAT
THE SILVER SLIPPER CLUB,
3 Merrion Row, Dublin, holds its Weekly Gala Meeting To-night, 10.30 o'clock, as usual. To-morrow (Saturday) the Club meets 10.30 p.m., as usual.

GOVERNMENT NOTICES.

BRITISH MINISTRY OF PENSIONS HOSPITAL, LEOPARDSTOWN PARK, STILLORGAN, CO. DUBLIN.

GRAZING LAND.

TO BE LET, under the 11 months' system, as from the 1st JANUARY to 1st DECEMBER, 1931, 514½ Irish Acres Prime Grazing Land, with good water supply. Eminently suitable for
(1) HORNED CATTLE.
(2) DAIRY FARMING.

The tenant to provide his own Herd.

The Lands are situate at the Ministry of Pensions Hospital, Leopardstown Park, Stillorgan, Co Dublin, within a few minutes' walk from Stillorgan Station, and can be inspected any day after the 7th December, 1930.

The Letting is subject to certain conditions, particulars of which can be obtained on application to the Hospital.

All Tenders must reach Ministry of Pensions' Headquarters by 12 noon on WEDNESDAY, 10th DECEMBER, 1930.

Envelopes for the transmission of Tenders to Ministry Headquarters can be had on application to the Medical Superintendent.

(Sd.) W. E. GRAHAM,
Medical Superintendent. K.A.A.

ADVERTISEMENT INDEX.

	Page		Page
Amusements	8	Legal Notices	1
Apartments	16	Lost and Found	1
Auctions	16	Machinery	16
Bicycles	2	Medical Appointments	1
Business Premises	16	Money & Parinership	1
Cattle and Live Stock	16	Music, Pianos	16
Coals	1	Miscellaneous	16
Contracts	16	Opticians	16
Dogs	16	Poultry, Eggs	16
Dress	16	Public Notices	8
Education	16	Representatives	1
Fishing, Sporting	16	Seaside and Country	16
Furniture	16	Sea Trips	1
Garden	16	Shipping	1
Government Notices.	8	Situations Vacant	1
Hotels	16	Specific Articles	16
Houses and Lands	16	Stabling	16
Houses to Let	16	Tuitions	1
Legal Appointments.	1	Vehicles	14

Telephone—No. 23062.

PUBLIC AMUSEMENTS.

THEATRE ROYAL
6.45 ... TWICE NIGHTLY ... 9.0
JACK POWELL,
The Sensation of Cochran's 19... Revue "Watch the Drums."
MONA VIVIAN,
Merry and Versatile.
TERRY WILSON,
"The Ace of Light Comedians."
The Golden Wonders, Eight Dancing Girls, The Aucklands, T. J. Anderson, British Movietone News.
AL. and VAL. RENO.

FATHER
J. B. O'CONNELL
WILL PRESIDE AT THE
HON. EVAN MORGAN'S LECTURE,
THEATRE ROYAL,
4 p.m. SUNDAY, 23rd.

PAVILION, DUN LAOGHAIRE. 3.30 to 10.30
JOHN ST. FOLIS and ALICE DAY, in
"THE MELODY MAN."
An Unusual Romance with finely recorded Music.
At 4.20, 6.50, 9.20. With Super Varieties.
NEXT WEEK:—"JOURNEY'S END."

CAPITOL 2.20 to 11 o'c. CONTINUOUS.
2 ALL-TALKING FEATURES.
HARRY GREEN in
"THE BUSYBODY."
A Paramount All-Talking Picture.
Showing at 3.52, 6.42 and 9.30.
WILLIAM COLLIER, JNR., in
"A ROYAL ROMANCE."
Showing at 2.20, 5.10 and 8.0'c.
ON THE STAGE:
THE CAPITOLIANS.
MASTER J. DOYLE, BOY SOPRANO
Dress Circle Tea Lounge Open to the Public all day, where tickets can be had without leaving the tables.

SUNDAY NEXT, at 3 O'C. and 8.30,
PARAMOUNT'S 100 p.c. TECHNICOLOR SPECTACLE.
"THE VAGABOND KING."

MR. M. HEALY AND MISS K. O'BRIEN
WILL EXHIBIT STAINED GLASS AT
AN TÚR GLOINE,
24 UPPER PEMBROKE STREET, DUBLIN,
TO-DAY (Friday), 14th inst., from 12.30 to 5 p.m.
Also Saturday and Monday, 10.30 a.m. to 5 p.m.

WOMEN'S CHRISTIAN TEMPERANCE UNION (IRISH FREE STATE).
ANNUAL SALE TO-DAY (FRIDAY) in the DAWSON HALL, 42 DAWSON STREET.
OPENING CEREMONY 3 p.m.
Lunches from 12.30. Admission Free.

PUBLIC NOTICES.

ZENANA BIBLE AND MEDICAL MISSION.
(IRISH AUXILIARY).
THE ANNUAL SALE
will (D.V.) be held in
THE GREGG HALL, 8 DAWSON STREET,
On TO-DAY (FRIDAY), NOVEMBER 14th, 1930,
12.45 to 6 p.m.
Mrs. Sullivan's String Orchestra will play from 3 p.m to 5 p.m. Please help by coming.

ST. PATRICK'S CATHEDRAL.
ORGAN RECITALS
BY
DR. GEORGE HEWSON.
WEDNESDAY NEXT, at 4.45.
THURSDAY NEXT, at 8.0.
Offerings for Choir Endowment Fund.

PEMBROKE URBAN DISTRICT COUNCIL, COUNTY DUBLIN.
NOTICE IS HEREBY GIVEN that the Audit of the Accounts of the above-named Council for the period ended 13th October, 1930, will be opened in the Town Hall, Ballsbridge, Pembroke, County Dublin, by Seán O hEalaighthe, Local Government Auditor, on Friday, 28th November, 1930, at the hour of 11 o'clock a.m., when and where objections to any matter contained in the said several Accounts will be heard.
The Accounts will be open during office hours to the inspection of all persons interested for seven days before the Audit.
(Signed) JOSHUA C. MANLY,
Clerk of the Council.
Town Hall, Ballsbridge, Pembroke, County Dublin, S.E. 2.
Thursday, 13th November, 1930.

RATHMINES AND PEMBROKE MAIN DRAINAGE BOARD.
NOTICE IS HEREBY GIVEN that the Audit of the Accounts of the above-named Board for the period ended 13th October, 1930, will be opened in the Town Hall, Ballsbridge, Pembroke, Dublin, by Seán O hEalaighthe, Local Government Auditor, on Friday, the 28th day of November, 1930, at the hour of 11.30 o'clock a.m., when and where objections to any matter contained in the said several Accounts will be heard.
The Accounts will be open during office hours to the inspection of all persons interested for seven days before the Audit.
(Signed) JOSHUA C. MANLY,
Clerk of the Board.
Town Hall, Ballsbridge, Pembroke, Dublin, S.E. 2.
Thursday, 13th November, 1930.

CHURCH OF IRELAND CLERGY WIDOWS AND ORPHANS' SOCIETY.
An Election was held on Thursday, 13th November, at the Office of the Society, 33 Kildare street. Miss Elizabeth Morrison, having gained 601 votes, was declared elected as an Annuitant. Miss L. M. Macdonald was elected on the Special Fund.

GOVERNMENT NOTICES.

AN ROINN OIDEACHAIS.
SCOIL MHUIRE, SRAID MAOILBHRIGHDE, ATH CLIATH.
BAINISTEOIRI: IONADACH DO'N DR. SAR-OIRMHIDH-NEACH O BROIN, ARD-EASPOG BAILE ATHA CLIATH, AGUS IONADACH ROINN AN OIDEACHAIS.
Is gcairr go mbeifear ag toghadh oide conganta (bean) do'n scoil seo lualdhe sa bhliadhain. Iarrtar ar oidi naisiunta go bhfuil an Ghaedhealg aca o dhuthchas, no oidi ata sar-oilte i nGaedhilg, agus ata go "h-An-Eifeachtach" mar mhuinteoiri, no ar oidi oga a chruthuigh go h-ana mhaith ina na Colaisti Oiliuna, iarrataisi do chur isteach ar an bpost seo. Ni toghfar aoinne i gcombhair an phuist seo ach duine ata i n-ann adhbhair uile an Chlair Nuaidh do mhuineadh thre Ghaedhilg, agus ata oilte i n-Amhranoch. Is feidir le lucht iarrataisi fuirmeacha d'fhaghail ach sgriobhadh chun an Runaidhe, Oifig an Oideachais Naisiunta, Sraid Maoilbhrighde, Baile Atha Cliath. Caithfear na fuirmeacha do lionadh, agus do chuadh chum na h-Oifige seo i dtreo agus go mbeadh siad istig ar, no roimh, an Luan, 24adh Samhain, 1930. Oifig an Oideachais Naisiunta, Sraid Maoilbhrighde, Ath Cliath, 13adh Samhain, 1930.
1/Z 20. W.H.Co.

COIMISIUN NA STAT-SHEIRBHISE.
POSITION VACANT—EXAMINER OF TITLE IN THE LAND COMMISSION.
The Civil Service Commissioners invite applications from Barristers-at-Law or Solicitors, with a thorough knowledge and experience of Real Property and Conveyancing practice, for the temporary, non-pensionable post of Examiner of Title in the Land Commission. Salary £70 a month, inclusive. Application Forms and particulars may be obtained from the Secretary, Civil Service Commission, 45 Upper O'Connell street, Dublin, C.8. Latest date for receiving completed Application Forms 22nd November, 1930.
1/Z 37. W.H.Co.

COIMISIUN NA STAT-SHEIRBHISE.
POSITIONS VACANT—UNESTABLISHED ASYLUM ATTENDANTS (MALE).
The Civil Service Commissioners invite applications for three Unestablished Attendants (Male) in the Central Criminal Lunatic Asylum, Dundrum, Co. Dublin. Age limits 20 to 30 years on 1st November, 1930, but persons who have served in the Garda Siochana, the Army or the Prisons Service may deduct any time so served from their actual age. Essential qualifications:—(a) Good general education, (b) minimum height 5 feet 8 inches, (c) minimum weight 12 stone, (d) minimum chest measurement 38 inches. Application Forms and particulars may be obtained from the Secretary, Civil Service Commission, 45 Upper O'Connell street, Dublin, C.8. Latest date for receiving completed Application Forms 29th November, 1930.
1/Z 33. W.H.Co.

LOCAL APPOINTMENTS COMMISSION.
POSITIONS VACANT—NURSES.
The Local Appointments Commissioners invite applications for two whole-time, permanent, pensionable positions as Trained Nurse, St. Teresa's Sanitorium, Ballinrobe, Co. Mayo. Salary scale in each case £65 by £5 a year to £90 a year, with rations, apartments, fuel and light. Minimum age 21 years on 1st November, 1930. The best qualified candidate, with a competent knowledge of Irish, will be recommended for the appointment. If no candidate competent in Irish is available, the person otherwise best qualified will be recommended for appointment, subject to the terms of the Local Offices and Employments (Gaeltacht) Order, 1928. Application Forms and particulars may be obtained from the Secretary, Local Appointments Commission, 45 Upper O'Connell street, Dublin, C.8. Latest date for receipt of completed Application Forms 28th November, 1930.
1/Z 29. W.H.Co.

GRAZING TO LET.
COLLINSTOWN AERODROME LANDS: The Commissioners of Public Works invite Tenders for the Grazing of these Prime Feeding Lands for the period 1st January to 30th November, 1931, in three divisions, with the services of a Herd, viz.:—Lot 1—19 Statute Acres, or thereabouts; Lot 2—197 Statute Acres, or thereabouts; Lot 3—42½ Statute Acres, or thereabouts, adjoining the buildings. The Commissioners reserve from Lot 2 the right to use the Race Track for training horses, and they will consider separate Tenders for such use of this Track. Sealed Tenders, endorsed "Collinstown Lands," will be received up to, but not later than, 12 o'clock noon on the 28th November, 1930, by the Secretary, Office of Public Works, Dublin. Persons tendering may bid for any or all of the lots, but separate prices must be stated for each. The Commissioners will not be bound to accept the highest or any Tender.
1/27. W.H.Co.

The Irish Times.

FRIDAY, NOVEMBER 14, 1930.

NEWS SUMMARY.

GREAT BRITAIN.

The heads of delegations at the Imperial Conference concluded their final sitting at midnight. According to our special representative, everything is left open. A summary of the Graham report is given. —(Page 9.)

In the House of Commons last night Dr. Addison, Minister of Agriculture, moved the second reading of the Agricultural Land (Utilisation) Bill, which embodies the Labour Government's agricultural policy.—(Page 10.)

Miners' leaders who met the Secretary for Mines in the House of Commons last night warned him that a crisis was approaching in the coalfields.—(Page 10.)

A statement issued by British railway companies last night makes proposals for big reductions in wages.—(Page 9.)

ABROAD.

A less hopeful feeling prevailed at yesterday's meeting of the Preparatory Disarmament Committee owing to divergent views between the French and German delegates regarding the methods of attaining the limitation of land armaments.—(Page 9.)

Martial law has been proclaimed in two Departments of Peru, following a general strike, in which two Americans and over a dozen other persons have been killed.—(Page 9.)

It is feared that one hundred lives have been lost in a landslide which buried streets of crowded tenement houses in the City of Lyons yesterday morning. Twenty-three firemen and police were killed while engaged in rescue work.—(Page 9.)

SPORTING.

At Derby yesterday Pinnacle won the Osmaston Nursery Plate.—(Page 12.)

At Cheltenham Eagle's Tail won the Charlton Park Steeplechase.—(Page 12.)

FINANCIAL.

London Stock Markets were firm. Several favourable factors contributed to this buoyancy, the first being the unchanged Royal Dutch and Shell dividends, and the other the rises in Copper and Tin. —(Page 14.)

Loan and discount rates were easier. The Bank sold £314,734 in bar gold to France, and exported £39,000 in sovereigns.—(Page 14.)

Dublin Market was just steady, with mixed movements in Industrials.—(Page 14.)

The closing was firm on the New York Stock Exchange yesterday.—(Page 10.)

Tests for Motorists.

The great British Traffic Act will come into full operation on April 1st, 1931; but after the beginning of next month a number of its provisions will have become binding on motorists. On December 1st the clauses relating to the physical fitness of drivers, as well as to careless and dangerous driving, will begin to operate. January will see the abolition of the speed limit, recognised generally as a profitless nuisance, and the institution of a system of compulsory third-party insurance; and by April the laws governing public service vehicles will have been correlated and put into practice. Mr. Herbert Morrison, the Minister for Transport, has high hopes that this measure will prove to be effective. Many of its clauses have met with violent opposition among the motoring public, and it has been attacked as an autocratic infringement of general rights. Yet it is the first elaborate attempt made in Britain to lessen the great and growing toll of the road, and we wish it every success. Certain provisions, doubtless, are autocratic, but many drivers are amenable to nothing save autocratic action. The simplest and least exacting of highway codes, if it received faithful observance from every motorist, would be sufficient to ensure safety on the roads. It is obvious, therefore, to anybody who reads the daily list of accidents that many drivers either are handicapped by physical defects or lack the decency to observe the common code—and it is against such that the British Act is designed. Two provisions are of the utmost significance —that which renders third-party insurance compulsory, and that which demands from the applicant for a driving licence a declaration of his physical fitness. The merits of the former stipulation are immediately evident. In regard to the second, three specific questions must be answered, in any one of which an unsatisfactory reply instantly will damn the applicant's expectations. The first question is; "Do you suffer from epilepsy or sudden attacks of disabling giddiness or faintness?" In the second place the potential driver is asked: "Are you able to read at a distance of twenty-five yards, in good daylight, with glasses, if worn, a motor car number plate containing six letters and figures?" The third question is: "Have you lost either hand or foot, or are you suffering from any defect in movement control or muscular power of either arm or leg?" We may suppose that, if this catechism is answered faithfully, road accidents will be accidents in the true sense rather than exhibitions of incapacity or ineptitude. Presumably, the same measures will become law throughout the Six Counties within a short time. It will be interesting to compare the results achieved in the North by Mr. Morrison's bill with the effect of the Free State's new plans for the control of traffic.

The Spanish Elections.

A Cabinet Council has authorised General Berenguer to submit a scheme for the Spanish elections. It is unfortunate, even if, perhaps, unavoidable, that the elections should have been deferred until now; for doctrinaire politicians have had opportunity to confuse the minds of the electorate with a multitude of discordant, and often mutually antagonistic, faiths. When Primo de Rivera fell from power the cry, naturally and desirably, was for the resuscitation of the Cortes. Then the old political parties still preserved some of their influence, and might have been able to bring the country back to an ordered constitutional existence. Such was the original intention of the late Dictator when he assumed office; his *régime* was to be in the nature of a purge which would free Spain from apathy and corruption. *Dis aliter visum.* The dictatorship, while it succeeded in the majority of its efforts, failed to capture the public imagination as the Fascists have captured modern Italy. Finally, General Primo de Rivera, after an abortive effort to secure military support for his Government, departed under something of a cloud. General Berenguer succeeded to his office and equally to his difficulties. As soon as he became Prime Minister he promised the people a Cortes at the earliest possible moment. The elections, he said, would be "furiously sincere." Spain waited with joyous anticipation, and she is waiting still.

The causes of General Berenguer's delay in the holding of the elections are both personal and administrative. An election, if it is to be "furiously sincere," presupposes an adequate census from which the lists of voters may be prepared. Spain's existing census is seven years old, and, even in its youth, was never comprehensive or precise. The provision of a new census has been entrusted to the Marquis de Guad el Gelu, the Minister for Labour, who seems to have found the task unusually tedious. Here we impinge upon the political aspect of the problem; for the tardiness of the noble Marquis's results may have been dictated by higher circles. General Berenguer has succeeded to a dictatorship—which, in fact, he has preserved—without the titles or avowed status of a dictator. His very *raison d'être* is to conduct Spain from the extreme of dictatorship to the *via media* of constitutional government—in short, to achieve the "thus far and no farther" which, Cowper says, "never can and never ought to be the lot of man." We disagree with the poet, but we admit that few duties are more difficult. It is manifest that General Berenguer, alarmed by the republican disorders that hailed the late Dictator's fall, has erred on the side of a caution which, however usual in such cases, as a rule is shown by the event to be incautious.

According to the Madrid Correspondent of *The Times*, elections held nine months ago would have reflected the true feelings of the nation. The Cortes, thus elected, would have been comparatively free from extremists, and could have evolved, in collusion with the Crown, a form of government that would have been acceptable to everybody. This happy moment has passed, and rumours, whisperings, agitations and tumults have bewildered the people to such an extent that the Cortes no longer irradiate the sky like a new dawn. Now many Spaniards think that they desire a republic—a *régime* which any thoughtful student of her history must recognise to be most unsuitable to Spain. The elections, which we may suppose to be imminent, will occur, therefore, at a most inauspicious time, as may be realised from the fact that Spain, in spite of nine months' intensive application to politics, has neglected to evolve an agrarian party. Such an omission proves beyond doubt how far political abstractions have captured the mind of the nation. General Berenguer may be wise to-day to hesitate, since already he has hesitated so long, before he submits the decree convening the Cortes to the King. On the other hand, further delay may make matters worse. The situation is delicate in the extreme, and, whatever the result may be, Spain is not likely to return to normal life without many convulsions. Yet to doubt her ultimate return to a calm existence would be absurd; for at heart the Spaniards are among the most conservative peoples on earth.

A Curious Protest.

The first six Provosts of Trinity College, Dublin, came from Cambridge, and Mr. R. W. Ditchburn, F.,T.C.D., whose letter we print to-day, comes also from that great University. The old men's opinion of Mr. Ditchburn's letter—if we can imagine them, discinct, in some celestial common-room—would be interesting. Trinity College was founded by a British monarch and has been befriended by her successors: Mr. Ditchburn must be familiar with names for which pious thanks are rendered nightly in the College's Grace after meat. These monarchs—*benefactores nostri*—include His present Majesty, King George V., under whose Charter Mr. Ditchburn holds his office and its emoluments. On Armistice Day a Service of Remembrance for the dead of the Great War was held in the College Chapel. Within a few yards of the Chapel stands a little temple that enshrines the names of some hundreds of College men who fell in that War. They died in the King's uniform, under the King's flag, and the world's peace—the process of "reconciliation and fellowship" which is now at work in all lands—was promoted by their sacrifice. For more than three centuries the British monarch has been the King of Trinity College, and to-day by a solemn Treaty and Constitution, confirmed by a democratic Parliament, he is the King of the Irish Free State. At the close of the College's Memorial Service for men who died in the King's cause and uniform the congregation sang "God Save the King." Mr. Ditchburn protests. He says that this singing was "altogether wrong," and that, if he had foreseen that "God Save the King" would be thrust upon him, the Memorial Service would have been deprived of his support. Why?—and what does this Fellow of Trinity College mean by "our present differences?" Sir James Jeans is trying to explain the universe in terms of mathematics. Perhaps, Mr. Ditchburn may be able, by a similar resort, to make his dislike of "God Save the King" intelligible to simple minds.

Hooverville.

Such names as Prosperity road and Easy street smack of John Bunyan; they suggest the city of Vanity Fair. In fact, they belong to America's newest town. It is rising, as the New York Correspondent of *The Times* relates, with trans-Atlantic swiftness between the shore of Lake Michigan and one of Chicago's richest residential districts. Some of the city's thousands of unemployed are building it for their own residence, and it is being constructed entirely out of waste material and refuse. The dwellings are built from derelict timber, old bricks and sheets of corrugated iron taken from collapsed houses on vacant lots. To this town of the unemployed its makers have given the fair-sounding name of "Hooverville." At the corner of Prosperity road and Easy street lives "the Mayor of Hooverville," a disabled miner named Mike Donovan, who was chosen by the popular voice. The colony's form of government is described as "communistic." If Mike Donovan—whom we regard confidently as the author of the town, its title and its street names—has not read "The Pilgrim's Progress," he has builded better than he knew; for surely these things are an allegory. The new town of "down and outs" tells, with a truth at once cruel and humorous, the story of a country's defeated hopes and of a statesman's baffled ambition. America's great "prosperity" bubble has burst; her self-complacency has been shattered, and the recent elections portend a political revolution. Hooverville—a monument to these facts—is the last compliment of which Mr. Hoover could have dreamed two years ago.

THE FUTURE OF INDIA.

COMMENTS ON THE SIMON REPORT.

INDIAN GOVERNMENT'S DESPATCH.

In a despatch published yesterday the Government of India express their views on the proposals for constitutional reform, as outlined in the Indian Statutory Commission's report. Their main suggestion is for a vigorous central authority.

The despatch points out that the Indian Government are in full agreement with the view of the Commission that the new Constitution should not be unduly rigid, and that it should allow of natural growth and diversity. They also accept the ideal of the ultimate constitution of India as an all-India federation, including not only British India, but also the Indian States, but recognises that that ideal is not likely to realise itself, save in its own due time.

A vigorous central authority is required that will be responsible for defence against external attack, the maintenance of internal tranquillity; for the finances of India as a whole, and its credit in the markets of the world, and all other matters of common concern, which must be handled by a central Government. The most difficult problem is what form the central authority should take. Whatever the plan adopted, the Government of India are convinced that no scheme can work with success unless it is recognised that Parliament and the Indian Legislature have each their special contribution to make to the welfare of India, which is the joint purpose of both.

Assuming that the economic interests involved are adequately safeguarded, the Government of India support in principle the proposal that Burma should now be separated, but ask the Imperial Government not to come to a decision on the subject until the question has been discussed at the Round Table Conference.

THE CENTRAL EXECUTIVE.

Dealing with the problem of the nature of the Central Executive and its relations with the Legislature the Government of India draw attention to the changes proposed by the Commission in the composition of the Assembly, and observe that there is little ground to anticipate that the proposed substitution of indirect for direct election would produce a Legislature of which it could be predicted that it would work harmoniously with the Executive contemplated by the Commission. They suggest that the proposals of the Commission are hardly likely to produce the strong Central Government which the Commission desire to see. The Government of India would prefer to pursue a somewhat more cautious policy in regard to the Legislature than in the past, and to consider whether it is not possible to contemplate some development of the Commission's proposals for the Executive in its relations, on the one hand, to the Secretary of State, and, on the other, to the Legislature.

Dealing with dyarchy, the despatch says: "We are not insensible to the fact that in existing conditions there must be an inherent difficulty in attaining complete unity within the Government at the centre, except at the cost of serious lack of harmony with the Legislature. But unity should be the ideal, and it does not seem to us a wise course to emphasise the duality by adopting a system of formal dyarchy. Dyarchy offers no possibility of an extension of the sphere of responsibility, except by way of an abrupt transition."

The conclusion reached is that it will seem necessary to look for some solution on the lines of a unitary Government, and it is suggested that such a Government, while containing a definite official element and not formally responsible to the Indian Legislature, would yet include an appreciable popular element consisting of elected members of the Legislature, who might command sufficient support in that body to afford in normal circumstances the promise of reasonable harmony between the Executive and the Legislature.

It is agreed that paramountcy should vest in the Viceroy, and support is given for the proposal for the establishment of a Council of Greater India.

IRISHMEN AND ROAD WORK IN ENGLAND.

QUESTIONS IN PARLIAMENT

Lieut.-Colonel Moore (Conservative, Ayr Burghs), in the House of Commons yesterday, asked the Minister of Labour if her attention had been directed to the prosecution of three Irishmen at Middlesex Sessions last month for shopbreaking, and, in view of the statement by the police officer in attendance at the Court, that the men had been brought over from Ireland by the Government for road work in England, whether she would inform the House of the reasons for such Government action.

Miss Bondfield said that no Irishman had been brought over for work on the roads. The allegation contained in the second part of the question was inquired into at once, and it was found to be absolutely without foundation. A statement to that effect was issued to the Press at the time, and it was published in some newspapers.

Mr. Kinley (Labour, Bootle) asked whether the Minister would consider taking action to see that the officials should be dealt with in future.

Miss Bondfield—I am afraid I have enough troubles of my own. (Laughter.)

MILITARY APPOINTMENTS.

The War Office announces that the following appointments have been approved:—

Colonel E. Davidson, Royal Army Ordnance Corps, to be Deputy-Director of Ordnance Services, with effect from March, 1931.

Colonel G. B. Pears, M.C., to be Assistant Director (Engineering), the War Office, with effect from May, 1931.

Lieutenant-Colonel A. K. Hay, D.S.O., to be Assistant Adjutant-General, the War Office, with effect from April, 1931.

Lieutenant-Colonel J. U. Hope, D.S.O., to be Assistant Director of Artillery, the War Office, with effect from April, 1931.

Lieutenant-Colonel B. C. Freyberg, V.C., D.S.O., the Manchester Regiment, to be Assistant Quartermaster-General, Southern Command, with effect from June, 1931.

The annual mortality rate in England and Wales last week averaged 10.6 per 1,000.

COURT AND PERSONAL.

The Queen of Spain and her daughters will remain in London till the end of this month. On their return to Spain they will be accompanied by Her Majesty's brother and sister-in-law, the Marquess and Marchioness of Carisbrooke, who will spend some time at the Palacio Real, Madrid.

Last night the Prince of Wales was the principal guest at the dinner in the London Guildhall, given by the Association for the Promotion of Co-operation between Scientific and Technical Societies and Institutions within the British Empire.

The Duke of Gloucester and the members of the British Mission to Abyssinia left on Wednesday by train for their return journey to England. Baroness Ravensdale, who was an unofficial visitor at the celebrations, has been presented by the Emperor of Ethiopia with a magnificent native costume and appropriate jewellery.

Princess Helena Victoria attended the meeting in Kingsway Hall yesterday, and distributed the prizes in the "Safety First" essay competition, which was inaugurated by the London Council.

Princess Beatrice presided yesterday at a sale organised by the Working Ladies' Guild, which, by permission of Mr. and Mrs. Saxton Noble, was held at Kent House, Knightsbridge, and will be continued to-day.

Princess Marie Louise presided at the first meeting of the supporters of the Silver Rose ball, which is being organised in aid of the National Society of Day Nurseries. Yesterday afternoon Her Highness opened a sale of work in aid of St. Mary's Parish and Schools, in Clarendon square.

Sir Richard and Lady Butler have arrived in London, where they will stay until the end of the month. Sir Basil and Lady Brooke, who have been spending the autumn at Colebrooke, County Fermanagh, entertained a party there last week for covert shooting.

The Marchioness Curzon of Kedleston has recovered from her recent illness, and has resumed her engagements. Lord Ebury continues to make satisfactory progress. Lady Weigall is laid up with inflammation of the throat and a nervous breakdown, and will be under treatment for some time.

Senator Sir Thomas Grattan Esmonde, who will leave shortly for Rome, will be in attendance on the Pope at the ceremony at the Vatican on December 15th, when five Cardinals will be created. Sir Thomas was appointed Chamberlain at the Vatican by Pope Leo XIII. in 1898, and has served under four Popes.

Dr. Margaret Pedlow has taken up residence at 31 Upper Fitzwilliam street.

The "Liberty" Fancy Department at Switzers affords unlimited scope to those questing for the altogether exclusive in Dress Accessories and Novelties for the Home. The new Christmas stock has now arrived.

At Holmes'—Coat Week. Ladies' Winter Coats. Small, medium and large sizes stocked. Girls' Coats, all sizes. Also Coats for Babies and Children.—W. Holmes and Co., 69/71 South Great George's street.

At Holmes'—Sun-Ray Pleated Skirts in all colours, Plaids and Tartans, 12s. 9d., 16s. 9d., and 19s. 11d. each.—W. Holmes and Co., 69/71 South Great George's street.

Miss Julie O'Callaghan (late of Renée, Ltd.) is showing a charming variety of smart Frocks at her new shop, 22 South Anne street, Dublin.

PASSENGERS ON ROYAL MAIL STEAMERS.
Arrivals—Dr. Richard R. Leeper, Sir W. I. de Courcy Wheeler, Mrs. J. A. Burns, Mrs. G. Cope, Miss Victoria Aylesbury, J. W. O'Callaghan, H. Murdock, C. S. Diggres, Miss E. Armstrong, M. Ellis, Mrs. B. Barnett, Miss M. Barnett, Mrs. L. Gilbert, George Fred Taylor, F. W. Elson, Mrs. Leslie Coleman, Mrs. John McNeill, Rev. C. F. Leeper, M. Nugent, Mr. and Mrs. W. C. Garlesh, Mrs. Thompson, Henry Willson, John Daly, K. R. McMillan.
Departures—Captain E. A. and Mrs. Gargan, Mrs. and Miss Coughlan, Mrs. Hickman, Louise Scott, Miss R. Lynam, Miss A. Lynam, Mrs. F. Hayward, Lt. Col. Daly, Cecil G. Cathcart, Gilbert King, T. C. Johnston, Mrs. Geraghty, C. Geraghty, J. H. Cathcart, A. H. Draper, Mrs. Saollens, Miss Dunne, Mrs. Donnelly, K. C. Kenny, James Flanagan.

PASSENGERS BY B. AND I. LINE, VIA LIVERPOOL
Arrivals—R. Storey, H. Smith, L. Brown, T. A. Burke, J. Shaw, Miss M. Young Jameson, H. Coffey, A. R. Kidd, T. O'Reilly, F. Adams, Miss English, R. Ford, T. Wilson, R. Duffield, A. Reynor, J. Banks, E. S. Thompson, T. Dench, T. Roycroft, P. Hanley.
Departures—Colonel Chadwick, M. O'Connor, T. Radcliffe, J. Whittaker, P. Fleming, T. Onions, F. Plunkett, W. E. Shaw, P. J. Smyth, L. Brown, R. Jenkin, Mrs. Gart

HILL FALLS ON SLEEPING CITY.

LYONS STREETS BURIED UNDER LANDSLIDE.

FEARED LOSS OF ONE HUNDRED LIVES.

TWENTY-THREE RESCUERS KILLED IN SECOND FALL.

IT is feared that one hundred lives have been lost in a landslide which buried several streets of crowded tenement houses in the city of Lyons during the small hours of yesterday morning. The dead include twenty-three firemen and police, who were engaged in rescue work, when they were buried beneath a second fall of earth.

There had been many warnings of the danger to be expected from the steep hill of St. Jean which overhung the city, and on Wednesday a five-storey hospital was evacuated, as the walls showed signs of collapse. The retaining wall at the base of the hill was wiped out of existence in the first landslide.

The difficulty of rescue work was intensified by the failure of the lighting system. Only a few bodies have been recovered, and it is feared that several days must elapse before all the debris is cleared away and the full extent of the casualties revealed.

HOUSES CARRIED AWAY.

DARKNESS HINDERS RESCUE WORK.

FROM REUTER'S CORRESPONDENT.
LYONS, Thursday.

Prosperous and contented Lyons is a city of gloom and desolation to-day. In the early hours of the morning great masses of earth fell from the steepest side of the hill of St. Jean, which dominated the silk city, burying several streets of crowded tenement houses.

The lighting system failed, and many firemen, heroically working in the darkness to extricate the victims, were killed under crashing beams and masonry.

It was announced this evening that only two injured women and eight dead bodies had been recovered from the ruins. Twenty-three firemen and police are known to be buried, and, in view of the number of houses that have collapsed, it is to be feared that the preliminary estimate of a hundred dead may be justified.

HUGE MASS OF DEBRIS.

The victims lie buried in over 20,000 cubic yards of brick and mortar, extending over a width of fifty yards and a depth of eighteen feet. Although over two hundred men are at work, it is estimated that the clearing away of the *débris* will take at least three or four days, even if no further subsidence occurs.

Carpenters are now engaged in shoring up other buildings believed to be in danger.

Whole houses were carried off or cut clean in two when, at about one o'clock this morning, the earth of the upper part of the hill on which the district is built made five separate slides on its granite bed, breaking down the thirty feet retaining wall designed to hold it back.

FATE OF GALLANT RESCUERS.

The first slip pushed down the hill four large apartment houses on one side of the Rue Tramassac. A little over an hour later, while the rescuers were at work in the ruins, a block of eleven houses on the opposite side of the street tumbled down on top of them, and to the rumble of falling masonry were added the cries of the injured occupants.

Shocking as the occurrence now appears, it seems clear that an occurrence of this nature had been expected by the authorities for some time past. Under the pressure of hundreds of tons of earth set in motion by the recent heavy rainfall, the retaining wall had shown signs of weakness, and cracks had appeared in many houses of the neighbourhood.

PRELIMINARY WARNINGS.

Two months ago a steam roller at work on one of the roads sank into the ground, and yesterday a wing of the five-storey hospital, containing one hundred beds, was evacuated by order owing to the danger.

It is recalled that some years ago M. Deperet, an eminent Lyons geologist, sent a report to the municipality, in which fears were expressed as to the stability of the hill, which formed part of a glacier moraine.

President Doumergue has sent a contribution of ten thousand francs for the families of the victims.

In the Chamber this evening M. Tardieu assured the members, on behalf of the Government, that all measures would be taken to limit the extent of the disaster.

The visit of Coste and Bellonte, the famous airmen, who were to have stayed at Lyons on Saturday, has been postponed.

ESCAPES AT THE LAST MINUTE.

ROPE RESUCES FROM THE FALLING HOUSES.

LYONS, Thursday Night.

At a late hour to-night it was announced that nineteen firemen, three policemen, and a police superintendent, had lost their lives in the landslide this morning.

The authorities still hope that the number of dead will not reach the total of a hundred which is generally feared. One estimate even puts the dead at not exceeding forty.

It will be impossible to say exactly how many have perished until the laborious and dangerous task of clearing away hundreds of tons of *débris* has been completed.

SURVIVORS' STORIES.

"I was awakened at midnight by a noise like a gas explosion," said one man who escaped when his house crashed. "A few minutes later I heard the motor horns of the fire brigade. I looked out of the window and saw a young man popping his head out of the window opposite. Then I saw the firemen arrive and drive up the street. I went back to bed. So did my opposite number. An hour later there was another landslide. The house opposite collapsed, burying the firemen, several cyclist policemen, and my young friend whom I had seen at the window. I thought it was time to make good my escape, and, with the help of my brother, I managed to get my old mother, aged eighty-eight, out of the house safely. A girl living on the same floor was rescued by a rope from her window."

WOMEN'S EXPERIENCES.

A middle-aged woman, describing her experience, said: "The house shook. I thought it was an earthquake, but nothing happened, and I went to bed again. Half an hour later there was another shock. The two rooms next to mine were reduced to a heap of bricks and mortar. The firemen saved about forty people in our house by a ladder."

"I had just arrived from Macon and gone to bed," another woman said. "Suddenly there was an ominous crack. I was thrown out of bed. I heard a man shout 'Help!' I was crazy. I hurled myself against the door, but it was shut. The firemen rescued me by the window."

The Prime Minister, M. Tardieu, telegraphed to M. Herriot, Mayor of Lyons, the deep sympathy of the Government. He informed M. Herriot that it had been decided to award posthumously a gold medal for bravery to the firemen and policemen who had been killed in the course of rescue work.

PRESS 'PLANE CRASHES.

An aeroplane chartered by two Paris newspapers to fly to the scene fell into the Saone just before reaching its destination. The pilot and the reporter-photographer who occupied the machine reached the shore safely, but the aeroplane sank.

FRANCO-GERMAN RELATIONS.

M. BRIAND DEFENDS HIS POLICY.

VIEWS ON HITLERITE SUCCESSES.

FROM REUTER'S CORRESPONDENT.
PARIS, Thursday.

During the debate on the Government's foreign policy in the Chamber to-day M. Briand said that the world was traversing a terrible crisis, and this was not the moment to throw the country into a panic. France must assume the *rôle* of champion of peace. Those who talked lightly of war should reflect that war would spell a social catastrophe, beside which war itself would be but a slight evil.

"As for Locarno, it brought France's allies to guarantee her frontiers. Is the result not satisfactory?" he exclaimed. "Then tear up the Pact of Locarno. I defy anyone to adopt another policy. It is impossible. What must be done is to persevere in it all desirable foresight."

With regard to the recent German elections, M. Briand said that there was nothing surprising in the fact that in a country of 60,000,000 inhabitants there should be "a reservoir of malcontents" who uttered cries of hatred against France, but there were millions of other electors whose only thought was to improve the lot of their country and who had happily evolved since Locarno.

NO PERMANENT MENACE.

He rejected the idea that there must be a permanent menace of war between France and Germany. It was in the interests of France to mollify the situation in the direction of peace, and people in Germany would understand that peace was also in the interests of the whole German nation.

There was the Young Plan, M. Briand went on. It was said that it would be attacked. The Young Plan contained clauses providing for the adjournment of payments, but there had been no question of that yet, and he hoped that there would not be. Admittedly, there were both in France and Germany men who made dangerous speeches and pushed the two nations into hostile sentiment. It was the duty of the leaders of all countries, and particularly of France, to try to establish contacts between nations. That did not prevent the defence of treaties or the organisation of frontiers.

THE GIANT SEA-PLANE.

READY TO RESUME JOURNEY TO-DAY.

Dr. Dornier motored to Calshot from London yesterday afternoon to see that arrangements for the Dornier Do X, the giant German seaplane, to leave to-day were complete. Dr. Dornier, in an interview with a reporter, said that he hoped weather conditions would be sufficiently favourable for the Do X to begin the final stages of her Atlantic flight from Lisbon in about a fortnight's time.

The flying boat was "cleared" yesterday afternoon by the authorities in the same way as a ship leaving port. She received a clean bill of health, and everything is ready for the departure this morning. The start will, of course, depend entirely upon the weather.

SIR A. CHAMBERLAIN

UNVEILS MEMORIAL TO HIS FATHER.

Sir Austen Chamberlain last night unveiled a memorial portrait of his father, Mr. Joseph Chamberlain, at the headquarters of the League of Empire in London.

Sir Austen said that he knew that if his father were aware of the honour done to him he would have appreciated the recognition of his interest in Colonial matters. The fiscal questions in relation to the Empire, in which Joseph Chamberlain was so interested, were just as vital to-day as they were when his father first propounded them.

MARTIAL LAW IN PERU.

FIFTEEN KILLED IN MINERS' RIOTS.

GENERAL STRIKE CAUSES CHAOS.

TRAINLOADS OF BRITISH AND U.S. REFUGEES.

FROM "THE TIMES" CORRESPONDENT.
NEW YORK, Thursday.

The Peruvian Provisional Government proclaimed a state of siege to-day in the departments of Junin and Lima, following a riotous outbreak of 1,500 miners at Mal Paso, in the Cerro de Pasco region, yesterday, in which fifteen persons, including two Americans, were killed.

The Cerro de Pasco Copper Mining Company, which is owned by United States citizens, has withdrawn all its foreign employés from the mines to Lima.

The General Federation of Workmen has declared a general strike in Lima and Callao (the port of Lima) in consequence of a dispute between a British cotton firm (Duncan, Fox and Co.) and its employés, and workers on the Central Railway of Peru, which connects Cerro de Pasco with Lima, have voted to join in the strike.

FEDERATION OUTLAWED.

Because of the Federation's threat to extend the strike unless the dispute with Duncan, Fox and Co. is satisfactorily settled, the Government has outlawed the organisation.

Despatches from Lima attribute the outbreak at Mal Paso partly to anti-foreign agitation and partly to bad feeling against the Cerro de Pasco Company because of its dismissal of some employés last September and its refusal to take them back and raise wages. The immediate occasion of the outbreak, however, was an attempt by about 1,500 miners to demonstrate in connection with the interdicted Miners' Congress at La Oroya, the principal mining centre in the Andes region.

SERIOUS CLASH WITH POLICE.

A small body of police attempted at La Oroya to keep the miners from marching upon Mal Paso. They were unsuccessful, but twenty miners were injured.

When the miners reached Mal Paso they began to loot shops and invaded some private houses. Two Americans—John W. Chapman, an electrician, and E. L. Tripary, a storekeeper—and an Austrian hotel manager, who attempted to drive the rioters away, were shot dead, and twelve of their assailants were killed by the police. About twenty-five other persons were wounded.

TRANSPORT PARALYSED.

FROM REUTER'S CORRESPONDENT.
LIMA, PERU, Thursday.

Owing to the general strike the railways are almost at a stand-still, the tramway and omnibus services have been paralysed, and martial law has been declared in the departments of Junin and Lima.

British and American refugees are pouring into the capital. A short train containing three hundred refugees jammed like cattle arrived here this morning from the minefields.

Stories are told of fierce armed encounters, in which, at least, a dozen workmen are reported to have been killed and more than a score seriously wounded. The driver of the refugee train said that rioters had bashed in the head of an American engineer with pieces of rock. Another American is said to have been beheaded by the strikers.

BRITISH PROTEST.

The British *Chargé d'Affaires* has made strong representations to the Peruvian Government demanding the protection of British lives and property. It is not known, however, whether there are any British casualties.

On the same train as the refugees were a number of agitators who had been arrested and accused of fomenting disorders.

The authorities have issued a statement stating that Communist agitators are responsible for the rioting.

It may be recalled that in 1919 there was a bad strike in the same area. The police were summoned in large numbers and turned machine guns upon the mobs. According to the authorities, the agitators responsible for the present outbreak are the same as originated the trouble in 1919.

SCIENCE IN INDUSTRY.

PRINCE AND FUTURE DEVELOPMENTS.

The Prince of Wales, speaking at the dinner of the Association for the Promotion of Co-operation between Scientific and Technical Societies and Institutions within the British Empire in London last night, said that the movement which the Association had inaugurated, if steadily supported and wisely guided, might confer benefits upon industry as a whole, both in this country and in the Empire, the extent of which we could only dimly foresee.

This generation had witnessed the production on a great commercial scale of agricultural fertilizers as by-products of the iron and steel industry and of the gas industry, and more recently, under the guidance of Lord Melchett, direct from coal and air, both products of which the British Empire had no lack.

COAL AND OIL.

Coal and oil, he said, are both forms of power. Oil is essentially a portable fuel which can be converted into power as we require it at a moment's notice. Coal burnt at a central station delivers energy at the gates of our factories, at the doors of our homes, and in our streets by means of electric wires or in the form of gas.

It is dangerous to speculate in the presence of an assembly such as this on future developments, but I am tempted to wonder whether I may not live to see lorries, in which the petrol tank has been replaced by a bottle of compressed gas, carrying the products of agriculture grown with the aid of fertilisers derived from coal to clean towns no longer defiled by coal as used to-day."

OUTCOME OF THE MOVEMENT.

The Prince added that he felt sure that the outcome of the movement would be a still greater scientific development of the resources, not only of this country, but of our Empire as a whole, which was bound to have a favourable effect on the course of wages and of industry.

Sir William Larke announced a gift of £10,000 towards the scheme by Mr. Robert Mond.

CANADIAN PRIME MINISTER.

VISIT TO DUBLIN.

Mr. Bennett, Prime Minister of Canada, will arrive in Dublin next Monday, and will remain here for a few days.

Mr. Scullin, Prime Minister of Australia, will arrive later in the week.

PROPOSED BIG REDUCTIONS.

WAGES ON BRITISH RAILWAYS.

STATEMENT BY COMPANIES.

MR. CRAMP AND "ABSURD DEMANDS."

Railway wages reductions, described by the unions as of a "sweeping and drastic nature," were put forward by the four big railway companies yesterday at a Conference in London between the unions and the companies.

The main points of the companies' proposals include immediate reductions in rates of pay as follows:—

Adult Male Wages Staff—6s. per week. The present minimum of 40s. to be reduced to 38s.

Junior Male Wages Staff and Female Wages Staff—3s. per week.

Adult Males Salaried Staff—£10 to £15 per annum.

Women clerks—3s. to 4s. 6d. per week.

OTHER PROPOSALS.

Other proposals are:—The standard weekly hours, whether 48 or less, to be worked as the company may require; the standard weekly hours to include Sunday duty when necessary; payment to be made only for time actually worked; overtime at the rate of time and a quarter to be paid only for time worked in excess of the standard weekly hours; Sunday duty and night duty to be paid for at ordinary rate, but if in excess of the standard weekly hours, to be paid for at the rate of time and a quarter; and consequent revision of the aggregation allowances payable to salaried staff.

Sir Ralph Wedgwood, Chairman of the General Managers' Conference, who submitted the companies' programme, made a full statement explaining their financial position.

OFFICIAL STATEMENT.

An official statement issued by the companies after the Conference stated:—"Although the companies have taken drastic steps to reduce expenditure, the recovery of the prosperity of the railway industry is seriously hindered by high railway operating costs, of which wages form so large a proportion. The companies, therefore, have no alternative but to seek relief from their present difficult position by means of a substantial reduction in the existing labour costs."

UNIONS "GREATLY SURPRISED."

The unions were greatly surprised by the nature of the proposals. The National Union of Railwaymen and the Railway Clerks' Executive are not considering the demands immediately, and a few days will elapse before the unions will meet again to give their reply—probably some time next week.

It is believed that there is very little likelihood of an agreement being reached by direct negotiations between the companies and the unions if the companies adhere to their proposals, and that it will be necessary to carry the claims to the National Wages Board.

Two of the three unions—the National Union of Railwaymen and the Railway Clerks' Association—did not yesterday table the new programmes that they had prepared. These will probably be put forward in the form of counter proposals in time for the hearing by the National Wages Board.

LOCOMOTIVE MEN'S CLAIM.

Mr. J. Bromley, M.P., Secretary of the Associated Society of Locomotive Engineers and Firemen, stated yesterday that his Executive had forwarded to the railway companies a claim, as instructed by their delegate conference last May, and that the claim was tabled at yesterday's meeting.

The points of the claim were: Abolition of classification; guaranteed day for each time of booking on duty on Sunday; the rescinding of the National Wages Board's minutes regarding extended rota of duty, and the minimum fireman's rate to cleaners after seven years' service.

The agreement under which a six months' truce was to be observed ended on Wednesday.

The N.U.R. new programme includes a minimum weekly wage for all adult workers of 60s. and a guaranteed week for railway shopmen.

The Railway Clerks' Association are seeking substantial increases in the salary scales for all grades of male and female employés.

The Executive of the Associated Society of Locomotive Engineers and Firemen last night adjourned consideration of the companies' proposals.

The N.U.R. Executive will give their reply to the companies in about a fortnight's time.

"DEMANDS ARE ABSURD."

Mr. C. T. Cramp, General Secretary of the National Union of Railwaymen, interviewed last night, said:—"In my judgment, the demands of the companies are absolutely absurd in the length to which they go. I was simply astonished when a copy of the proposals was placed before me this morning, and at once said, as I say now, that neither these demands nor anything like them could possibly be accepted by this Union—except for the non-unionists in the railway service, for whom I have no sympathy, and am prepared to accept all the companies' proposals.

"We are sending copies of the proposals to all our branches to-night in order that the members may know exactly what the demands of the companies are. We shall not be meeting the companies again on these proposals for a week or two."

IF PROPOSALS ARE FORCED.

Mr. J. Bromley, M.P., Secretary of the Associated Society of Locomotive Engineers and Firemen, in a statement last night, stated: "The railway companies presented to us such claims for the breaking down, not only of the wages, but the conditions of service of railwaymen, as would take them back in working conditions to thirty years ago. These will more especially affect train men, and, therefore, members of my Union.

"Of course, at the present time it behoves all of us to do our best to prevent strikes or other disturbances of that character; but, frankly, if the claims of the companies, or anything like them, are attempted to be forced on to the members of my Union, nothing, in my opinion, can prevent a battle.

"As far as I am concerned, I am going to allow this to be a soldier's battle, and my Executive will keep our members continually posted as to the position, and I have no doubt whatever as to what their answer will be."

ENGLISH RAILWAY ADMINISTRATION.

NO GOVERNMENT INQUIRY.

The British Minister of Transport, in a parliamentary reply issued yesterday, announces that he does not propose to set up an inquiry into the administration and management of the railways.

LIMITATION OF ARMAMENTS.

THORNY QUESTION OF METHODS.

FRANCO-GERMAN RIFT.

LESS HOPEFUL FEELING AT GENEVA.

FROM REUTER'S CORRESPONDENT.
GENEVA, Thursday.

Owing partly to divergent views between the French and German delegates during to-day's debate in the Preparatory Disarmament Committee regarding the methods of attaining the limitation of land armaments, a less hopeful feeling prevails this evening regarding the reaching of really practical results.

Many delegates feel the necessity of proceeding prudently in the matter of the method to be adopted in view of the present situation of the world. Count Bernstorff (Germany), Litvinoff (Soviet Government), and General Kasprzycki (Poland) were the most outspoken speakers on the subject.

Count Bernstorff repeated that he wished the Committee to finish its work as soon as possible, so that the Conference might be summoned with the least possible delay. He regretted that only technical arguments had been advanced, whereas the problem was one of moral, historical and political importance. In his opinion, the situation would not improve if the Convention proved unsatisfactory.

THE GERMAN VIEW.

Public opinion, the German delegate added, would not be satisfied if war material was not limited by direct methods. The Budget method was not effective. The essential aim of disarmament was the levelling of armaments. The study of Budget questions by experts must not entail the adjournment of the Conference and a further session of the Committee.

The Chairman assured Count Bernstorff that there was no question of postponing the Conference.

The Polish delegate favoured Budget limitation, and said that political pacification was necessary, and disarmament and security must advance *pari passu*.

SOVIET VERDICT.

Mr. Sato (Japan) could see only two possibilities—namely, indirect limitation through the Budget, with the United States applying the system of direct limitation, or indirect limitation, by means of publicity.

M. Litvinoff opposed Viscount Cecil's draft resolution, and proposed the simultaneous application of direct limitation and Budget limitation.

Viscount Cecil explained that the first two paragraphs of his resolution affirmed the principle of most complete publicity, as well as the insufficiency of that method to ensure the limitation of material.

DISTURBED ATMOSPHERE.

Before the vote on Viscount Cecil's two paragraphs was taken the atmosphere was a little disturbed by M. Massigli (France) observing that in order to enable the Committee to finish its work in a spirit of co-operation he had abstained from discussing Count Bernstorff's remarks regarding equality of obligations. Since, however, Count Bernstorff had again raised this point, he (M. Massigli) considered it indispensable to have a thorough explanation on this and other questions before the Committee dispersed.

The first two paragraphs of Lord Cecil's resolution were finally adopted by 22 votes to *nil* and 21 votes to *nil* respectively. The final paragraph will be voted upon to-morrow so as to enable the British and German delegations to confer on certain verbal alterations.

JAPANESE PREMIER SHOT.

SERIOUSLY WOUNDED IN TOKYO.

FROM REUTER'S CORRESPONDENT.
TOKYO, Friday.

Mr. Hamaguchi, the Japanese Prime Minister, was shot at and seriously wounded at the railway station here at 8.55 this morning. The bullet penetrated the Prime Minister's abdomen. His assailant was arrested.

After a cursory examination by a doctor at the stationmaster's office it was stated that the Prime Minister's chances of recovery were good.

The would-be assassin was a young man.

NEW PARLIAMENT IN SPAIN.

KING'S AUTHORISATION TO PREMIER.

FROM REUTER'S CORRESPONDENT.
MADRID, Thursday.

Spain's new Parliament was foreshadowed in an announcement issued this evening.

The official *communiqué* says that at a meeting of the Cabinet, held under the presidency of the King, His Majesty authorised the Premier to submit to him, whenever he thinks fit, a decree convening Parliament, with a view to reaching a settlement of the most urgent problems which call for action by the Legislature.

ACCIDENT TO LORD STRATHCONA.

KNOCKED DOWN BY A CAR.

Lord Strathcona and Mount Royal, who was slightly injured on Wednesday night when he was knocked down by a car in St. James's street, London, on leaving the Government reception to the Indian delegates, is stated to be suffering few ill effects from the accident.

He has cancelled all engagements for this week, but hopes to resume them next week.

Lord Strathcona is thirty-nine.

MR. BALDWIN INJURED

A STRAINED LIGAMENT.

It was announced yesterday by the Conservative Central Office that Mr. Stanley Baldwin has strained a ligament in his foot, which will incapacitate him for a few days.

While he will be able to carry out his ordinary engagements the injury will, for a short time, make it difficult for him to appear in his place in the House of Commons.

£151 FOR THREE PENNIES.

Three pennies of Edward the Elder (901-925) brought a total of £151 at Glendinings yesterday.

The highest priced one, £58, bears a lofty Saxon minster, probably that of York.

LATE NEWS.

BY SPECIAL ARRANGEMENT WITH "THE TIMES."

SIMLA DESPATCH.

A NARROW OUTLOOK.

In a leading article *The Times* to-day observes:—The Government of India—that is to say, the Viceroy and his Council—completed their report on the proposals of the Statutory Commission on September 20th. Their views are made public this morning, and were presumably circulated to the Round Table delegates yesterday, when the Conference had actually been opened and the first business session was only three days ahead. At this stage of the proceedings there was, perhaps, some substance in the argument that it would be unwise to introduce a new factor into the constitutional discussion till the non-contentious ceremonial of Wednesday was over. But it is surely asking too much of the delegates to assume that they will really have mastered this mass of difficult detail—the despatch alone fills upwards of two hundred and fifty printed pages without its appendices and enclosures—will have checked it by the earlier document, of which it is a survey, will have formed their own conclusions and be ready to debate them all by Monday morning.

It is not surprising that there have been appeals in various quarters for a postponement, and, indeed, the case for carrying all this undigested material into the Conference next week can only be based on what may be held to be the psychological consequences of further delay. Still a little delay at the beginning might speed the business in the end, if only it were used to give the Prime Minister time to get into touch with the British parliamentary delegation, of which he is the leader.

THE DESPATCH.

The despatch itself, it may be said at once, will dissipate a good many wild predictions of its contents. It is not in substance a brand-new scheme of Indian constitutional reform. No one can claim it as an "alternative" or a "rival" to the Simon scheme. If, in some respects, it goes further than Sir John Simon and his colleagues in the direction of responsibility, there are other respects in which it is palpably more cautious. The criticism which must occur to everyone who reads the despatch in the light of modern thought is that its outlook is altogether too narrow to help the Conference in its main decision.

Its authors are a little too near the ground to see the horizon. They give the impression of a set of earnest and sympathetic commentators, by no means all of one mind, but struggling loyally to avoid any public dissent, who have kept strictly to the text before them, have worked against time to reach a number of conclusions upon it, and have then caused them to be placed on record by a painstaking civil servant. No doubt, that is just what they set out to do. It was not their business to be imaginative. The importance of their criticism on specific points is beyond all question, but it is a little depressing that at this moment, when the whole destiny of India is under review, they should almost have gone out of their way to discourage the hopes of a new and larger experiment in constitutional progress.

THE CONFERENCE'S CHOICE.

The plain truth is that the fundamental choice before the present Conference lies between a scheme of Government into which the whole Indian population—States as well as provinces—can fit naturally without retrogression or upheaval as time goes on, and a scheme which will, in effect, reproduce on a gigantic scale the partition of Ireland, an Ireland, moreover, not merely clean divided in two, but broken at every point by a chain of Ulsters. That choice is primarily for the people of India themselves. If they take the larger view, they will concentrate, first and foremost, upon the provinces, postpone for the time any reform at the centre, and claim their right, once the provinces have become successful autonomous units, to determine their own form of federal unity with the States. If they prefer merely to go forward on the present lines, to think only in terms of a Central Parliament of British India, and to leave the States out of account till a distant future, then, no doubt, they may still achieve a certain progress on the lines suggested, but they run the risk of losing for ever the chance of an Indian "Dominion" worth the name.

Whichever view they take, the Simla despatch will have its value; for it contains a mass of practical suggestion on every detail of constitutional change. But it is essential to remember in reading it, that it is a document limited, for all intents and purposes, to the development of parliamentary institutions in British India alone. Its uses will be found in committee, rather than in any survey by the Conference of the Indian problem as a whole.

HONOUR FOR DR. BANTING.

Yesterday afternoon the Council of the Royal College of Surgeons of England conferred the Honorary Fellowship of the College on Dr. Banting, of Toronto. The honour, the highest which the Council can offer, is signal, remarks *The Times*. No other member of the College—Dr. Banting is already M.R.C.S.—has ever before received it. But the discoverer of insulin certainly deserved no less at the hands of British surgeons. His work, as Lord Moynihan pointed out, has a direct bearing on the practice of surgery: it was made possible in the first instance by the achievement of Lister. In its essence it is an application of physiological knowledge to the needs of clinical practice, and, therefore, represents that synthesis of effort which is the foundation of the science of medicine.

Lord Moynihan, who has just returned from Canada, referred to the lustre which Dr. Banting's work has shed on medical research in that land. The discovery of an effective treatment of diabetes is certainly the most important contribution to therapeutics which has so far been made by by any of the British Dominions. It stands, and will stand, as an inspiration and an example to the hundreds of eager young workers who, in Canada, in Australia, in New Zealand, in South Africa and in other parts of the Empire, are dedicating their lives to the prevention and cure of disease.

MR. SNOWDEN AND PREFERENCES.

PROMISE TO IMPERIAL DELEGATES.

The Special Representative of the *Morning Post* writes:—Late last night it was reported that Mr. Snowden, the Chancellor of the Exchequer, had promised the Dominion delegates to the Imperial Conference that he would continue the imperial preferences which now exist.

TEMPERS LOST AT IMPERIAL CONFERENCE.

QUOTA PLAN NOW REGARDED AS DEAD.

DELEGATES DISGUSTED.

SUMMARY OF THE GRAHAM REPORT.

BY OUR SPECIAL REPRESENTATIVE.
LONDON, Thursday, 8 p.m.

The fact that, for all practical purposes, the Imperial Conference has been a dismal failure can be stated now without hesitation. Not only has it failed, but bitternesses have been created which may have a deplorable effect on imperial affairs. This morning the heads of delegations met and "disposed of" the Graham Committee's report. In the afternoon they were to have talked about foreign affairs, a subject that was so important that a plenary session was postponed to enable it to be discussed; but there was another change of plan, and when the heads met after lunch they decided to thrash out the agenda for the plenary session to be held to-morrow. Apparently they agreed to abandon their discussion on foreign policy.

They talked until after six o'clock, and they propose to go on talking after dinner. Indeed, it is possible that they will have a very late sitting; for Mr. Bennett was at a tea party this afternoon, and many of the points that were discussed in his absence may have to be recapitulated for his benefit. We may assume now that not only the Bennett plan, but also the quota plan, is virtually dead. The Graham Committee submitted a very clever report, weighing up the *pros* and *cons* of the quota scheme, and indicating that, subject to considerations of high policy, it was "feasible." No recommendation was made by the Graham Committee, but it did state that a quota could be worked. When this report went to the heads the British representatives announced that important matters of high policy were involved, and that decisions on such a grave matter could not possibly be taken in such a short space of time.

UGLY SCENES PREVENTED.

This attitude infuriated some of the Dominion delegates, who frankly lost their tempers, and but for the suavity of Mr. Scullin, who acted as peacemaker, ugly scenes might have resulted. As it was, there were a few wigs on the green at yesterday afternoon's meeting.

There is no doubt that the Dominion representatives are heartily disgusted with the course of events, and have made no secret of their resentment at what they consider to be their unfair treatment. If the British Government had made up its mind before the Conference began that there would be no additional preferences, and that its own quota scheme could not be adopted without all sorts of further consideration, why were the overseas delegates not told so frankly at the outset? Then much time would have been saved. Mr. Snowden has not budged an inch from his original attitude, and it is nonsense to say that the Dominions' proposals have been examined in an impartial manner. Every member of the British Government must have known perfectly well from the first day that nothing would be done at this Conference to meet the Dominions' wishes, and the fact that a pretence of "careful consideration" has been maintained by Downing street has caused exceedingly nasty comments among the visiting delegations.

Everything is over now bar the shouting, and I should imagine that there will be plenty of that.

WITH BACKS TO THE WALL.

After all the wonderful hopes that were held out to the peoples of the Empire concerning the extension of inter-imperial trade, the economic unity of the Commonwealth and the growth of family co-operation, the Dominion Premiers this evening are fighting with their backs against the wall to drag a guarantee from the British Government that existing preferences will be stabilised for three years. Mr. Snowden does not want to give them even that. We are left with a vague hope that the quota suggestion may be allowed to remain open, whatever that blessed phrase may mean.

Mr. Macdonald would like to push the whole business off to another Conference to be held next year in Ottawa, as he has just made momentous discovery—namely, that one Imperial Conference cannot hope to deal exhaustively with a double programme of major constitutional and economic problems. My messenger boy could have told him that six weeks ago. Whether a further Conference will take place in Canada to go into the quota proposal thoroughly remains to be seen, but at the moment the Dominion Premiers are so much annoyed that they are inclined to think that no future Conference can get them anywhere.

Of course, there always is the chance that the Labour Government in the United Kingdom may be thrown out of office during the next six months, in which event a very different complexion would be given to affairs. The Conservative Party, through Mr. Baldwin, has accepted the principle of Mr. Bennett's preference plan, and one must presume that a change of Government would lead to the adoption of early steps to put this promise into practice. Another Conference then would become absolutely necessary; for the matter is being left in such a chaotic condition that a completely fresh start would need to be made.

By a strange piece of irony, the only delegates who are taking a calm view of the economic problem are the Irish. From the start they have based their attitude on the principle that "blessed are they who expect nothing; for they shall not be disappointed." Mr. Hogan gave up hopes of a butter quota at an early stage, and, like a sensible man, went back to his job in Dublin. Mr. McGilligan, having completed his constitutional case, has been holding a kind of watching brief at the economic meetings, but has taken no part in the economic dog fight between Messrs. Stevens and Parker Moloney on the one side and the British representatives on

TO-DAY'S INDEX.

	Page.
LEADING ARTICLES:	
The Spanish Elections	8
Tests for Motorists	8
A Curious Protest	8
Hoovarville	8
SPECIAL ARTICLES:	
An Irishman's Diary	4
BROADCASTING PROGRAMMES	4
GENERAL:	
An Economic Problem	4
Books of the Week	3
British Coal Mining	10
British Railway Wages	9
British Road Traffic Act	10
Convocation of Canterbury	7
Disarmament Conference Cruz	9
Imperial Parliament	10
Indian Government Statement	8
Legal Diary	4
Martial Law in Peru	9
New Lifeboat for Howth	7
Railway Rates on Beet	10
U.S. Markets	10
Yesterday's Cases in the Courts	8
LETTERS TO THE EDITOR:	
"God Save the King"	4
Petty Council Appeals	4
A Jumble Sale	4
FINANCIAL NEWS AND MARKETS	14-15
SPORTING NEWS	12-13

the other. The Free State will get nothing out of the Conference.

ROSE AT MIDNIGHT.

LONDON, Midnight.

The heads of delegations have just concluded their final meeting in the House of Commons, and the plenary session will be held to-morrow morning at 10.30. As I have already indicated, nothing has been or will be, done about the several economic proposals that have been advanced as alternatives to the original Bennett scheme. Everything is "left open," and that is the end of it all.

I am able now to give a summary of the Graham report, which is regarded as the *chef d'œuvre* of the Conference. This much-advertised report recommends nothing on the subjects that matter. It merely rehearses arguments for and against this and that proposal, and winds up by saying that it really could not be expected to investigate such vital matters thoroughly in the short space of four weeks. Of course, not; but its members knew that just as well four weeks ago as they do to-day, and, if they had said so at the start, think of all the trouble that would have been saved.

At any rate, here is what the Graham people have said:—

(1)—Wheat quota. The proposed quota for Dominion wheat was 55 per cent., and its object was to give a guaranteed and increasing market to Canada and Australia at world prices. This project was bound up with the suggestion of a quota for home-grown wheat, which had been under the consideration of the United Kingdom Government for several months. The report discusses generally the question of price. Would a quota allow prices to remain at world levels? Answer, "Yes." Furthermore, from the Dominion standpoint, a quota would be a great advantage, because it would protect the Dominion growers against dumping, which is their worst enemy. Russia, like Canada, grows hard wheat, and is likely to be a fierce competitor against her in the future. Separate quotas for individual Dominions are ruled out, but a general quota for all the Dominions, *plus* the home producers, would be possible. The same remark applies to flour, but the whole matter must be given far more thorough examination before anything can be done.

(2)—A quota for canned fish, canned fruit, fresh fruit and dairy produce. This proposal is vetoed on the ground that, whereas wheat imports can be controlled easily at various "bottle necks," the control of imports of these other commodities would involve either control at the Customs, which would interfere with certain international obligations of the United Kingdom Government, or control of wholesale and retail traders, which would cause all sorts of complications. Therefore a quota for these commodities is impracticable.

(3)—Import boards for canned fish, fruit, etc. Here we should have a statutory corporation, with a monopoly of the purchase of home and imported produce, and there would be no difficulty in regard to import control. The chief objection to this plan is that it might lead to unseemly quarrels between Commonwealth Governments in respect of prices and quality. On the other hand, import boards could deal most effectively with dumping. The idea is worth pursuing, but here again it needs much longer consideration.

(4)—Bulk purchase. This proposal involves long-term contracts, either by importing syndicates, reinforced by State credit, or by the State itself, in direct competition with private concerns. Dumping might upset this whole scheme. But obviously this is another matter for which time is wanted. Nothing could be recommended without consultation with trade interests as to the best methods to be employed. Here again the matter is "worth pursuing."

(5)—Organisation of channels of trade; in other words, direct exchange of goods between Dominions and United Kingdom. The project has possibilities, but, like all the others, must be examined further.

So there is the Graham report in its essentials. It does make definite recommendations in respect of the Empire Marketing Board and the Imperial Economic Committee, but in respect of nothing else. In the circumstances neither the heads of delegations nor the plenary Conference will be able to recommend anything for the improvement of inter-imperial trade. The very schemes which were proposed by the British representatives as alternatives to Mr. Bennett's offer of increased preferences have been shelved not by the Dominions, but by the British Government. It is almost incredible, but it is a cold fact. We shall be told that the Graham Committee has done "extraordinarily useful work." We shall hear to-morrow that everything in the garden is lovely.

Indeed, the overseas delegates to-night presented Mr. Ramsay Macdonald with a silver salver in token of their esteem; but that is all on the surface. Whatever may be said or left unsaid at the plenary Conference to-morrow, the fact remains that the Dominion delegates are disgusted men, and that the cause of the British Empire instead of being promoted has been damaged gravely by the vacillations and subterfuges of the last six weeks.

VOCATIONAL EDUCATION.

FIRST MEETING OF COASTAL BOROUGH COMMITTEE.

The first meeting of the Borough of Dun Laoghaire Vocational Education Committee was held yesterday evening, Mr. P. J. Hernon, Manager for the Borough, presided at the opening proceedings. Mr. E. P. Barrett, Inspector to the Ministry for Education, attended.

Mr. Hernon said that that body was quite independent of the local authority. The maximum contribution they could demand from the local authority was a rate of 3d. in the £, which would be increased by ½d. a year until 1942.

On the motion of Mr. J. M. Devitt, seconded by Mr. E. J. Mallins, the Rev. L. Potter, C.C., was elected chairman.

Mr. Samuel Byrne was elected vice-chairman, on the motion of Mr. E. C. Smyth, seconded by Mr. McCabe, Mr. Devitt and Mr. F. M. Bently supporting the motion.

Mr. Byrne then took the chair, in the absence of Father Potter.

Mr. Devitt moved that Mr. T. Alex. W. Hill be appointed Chief Executive Officer, at the remuneration he was receiving as Principal of the Blackrock, Dun Laoghaire and Dalkey Technical Schools. Mr. Mallins seconded, and the motion was unanimously adopted.

The National Bank, Ltd., were appointed Treasurers to the Committee.

The Chairman, the Vice-Chairman, Messrs. Devitt, Jacob, Mallins, M'Cabe and the Rev. Myles Ronan were appointed as a Finance Committee, in conjunction with whom Mr. Hill was instructed to draw up an education scheme to be submitted to the Minister before 1st December.

Mr. S. Ashlin consented to submit a design for the seal of the committee.

THE NATIONAL DEFENCE ASSOCIATION.

A statement was issued last evening on behalf of the Executive Committee of An Cumann Cosanta Naisiunta (the National Defence Association). The statement deals with the position of the Association in relation to the Free State Army.

RAILWAY RATES ON BEET.

PROPOSED INCREASE.

GROWERS' OPPOSITION.

The Court of the Irish Railway Tribunal sat yesterday in Dublin Castle and resumed consideration of the application of the Great Southern Railways Company for a revision of exceptional rates exceeding 40 per cent. below the standard rates chargeable for beet.

Mr. Phelps, K.C.; Mr. Kelly, K.C., and Mr. J. Healy (instructed by Mr. J. J. McDonald) appeared for the railway company; Mr. F. Monks (instructed by Mr. Arthur Cox) appeared for the Irish Sugar Beet-growers' Association; Mr. T. Bacon (instructed by Mr. Duggan) appeared for the Irish Sugar Manufacturing Company, Carlow.

Mr. Hanrahan, Traffic Department Great Southern Railways, concluded his evidence. He informed Mr. Bacon that he was satisfied the proposed rates would not put traffic off the line.

SUGAR COMPANY'S CASE.

Mr. Bacon, addressing the Tribunal, said that, once the present exceptional rates were allowed to stand for the current season, they did not oppose any increase which the Tribunal found to be economic. It was never the attitude of his company to oppose it. Mr. Floyd had said that the rate was very low. They agreed that it was, but the question of an increase was another matter. The Sugar Company preferred to get the beet supplied by rail rather than by road, but an increase in rates would result in a large percentage of the traffic leaving the railway and going by road.

If a point were reached where the profits on beet came down to anything approximating the profit on any other article of agricultural produce, in the raising of which the labour was not so great, then the farmer would not grow beet in the outlying areas. If the sugar manufacturing company paid the increased rate it would mean that they would be paying, say, to a Waterford or Tipperary farmer more than to farmers at their own door.

BEET-GROWING AND TILLAGE.

Mr. O. Singer, general commercial manager of the Carlow sugar factory, replying to Mr. Bacon, said that the subsidy paid to the factory last year was £108,255, and this was based upon 10,000 tons, out of a total output of 20,547 tons. Most of the output of the factory was sold to port cities and towns, such as Dublin, Waterford and Limerick. The company deducted the freights for beet from the growers' account, and paid it to the railway company. Since 1926 they had paid in freights £105,033. They also paid freights on sugar since 1926 £68,664. On residuals the company paid during the same period £17,835.

Continuing, the witness said that there were 13,400 acres of beet grown, and he believed that he would be right in saying that if it were not for the sugar factory most of that ground would not be tilled. The sugar company preferred to get the beet forwarded by rail rather than by any other means of conveyance. During the early days of the factory they had to get people in remote counties to grow beet to keep them supplied, and it would be unfair if these people would have to drop out now. Last year the net profit of the factory was £66,000, but conditions in the sugar market had become very much worse since. He believed that it would be no exaggeration to say that sugar was now £3 a ton less. He considered that the increased rate would have the result of restricting the area in which beet would be grown. The sugar company had agreed to pay 2s. towards the transport of beet from outlying counties, where the tonnage was 6s. or over. The amount so paid was approximately £2,000 a year.

Answering Mr. Kelly, the witness said that the factory had not created a reserve equal to the cost of the factory. The total cost of construction of the factory was in the neighbourhood of £430,000. They had written off £208,000. In addition they had a reserve fund of £65,000, and also a reserve of £7,500 for doubtful debts. The £65,000 might be swallowed up in one bad season. It was their hope to have the factory written off at the end of the subsidy period.

Mr. Kelly—You get a subsidy of 16s. 11d. per cwt. Does the Free State consumer get any benefit for that 16s. 11d.?—I do not think so. We sell our sugar in competition, and we have to come down to the level of imported sugar.

EFFECT OF INCREASED RATES.

Answering further questions, the witness said that he agreed that the rates given by the railway company were exceptional to help the industry in its commencement. His conviction was that the railway company would injure themselves by increasing the present rates.

Answering Mr. Monks, the witness said that while they had to meet competition in the sale of sugar, there was no competition in the purchase of beet. He thought that his board would not continue to pay the 2s. to farmers in outlying districts.

Mr. Kelly—And in addition to the growers having to pay £1,800 on your present exceptional rates, they will have to pay the entire of the new rate?—That is only an assumption on my part.

THE BEET-GROWERS.

Mr. Monks, for the Beet-growers' Association, stated that the beet-growing industry could not afford an extra penny freight cost at the present price of 46s. per ton, but the growers were prepared to have a percentage variation in freights in proportion as the price they got from the factory varied. The growers were most anxious to give the carriage of beet to the railway company, but they said very candidly that they would have to organise a proper system of road transport unless put on an economic basis on the railway.

If the Railway Tribunal adopted the rate suggested for next year's beet crop it would mean a difference of 2s. a ton in price to the growers.

THE PROFIT ON BEET-GROWING.

Mr. Michael Doyle, ex-T.D., Wexford, stated that he farms 360 acres, but, unfortunately, tillage not being a paying proposition, the most of the farm was in grass. He grew three acres of beet, twenty acres of grain, four or five acres of roots, and two acres of potatoes. He thought that in the case of a subsidised industry outlying counties should get a chance as regards freight. The average sugar content of his beet for the first three years was about 17 per cent. Last year it was 17½ per cent. The cost of production was £21 16s. 3d. per acre, and it left him a profit of a shade over 10 per cent. He did not think that the crop could bear an increase in freight from 6s. to 8s. 1d.

Answering Mr. Phelps, the witness said that the railway company was entitled to fair remuneration.

The Chairman asked Mr. Singer if the sugar company would continue the rebate to the growers of about £2,000 per annum.

Mr. Singer said that the future outlook for the factory was not at all as bright as it had been for the past three years. He would, however, put the matter before his directors.

A GROWER'S LOSS LAST YEAR.

Colonel Bernard J. Fagan, Monasterevan, stated that he lives 26 miles from Carlow by road and 43 miles by rail. His present rate was 4s. 5d. per ton, and the proposed new rate would be 6s. 1d. He had a farm of 150 acres, and this year had ten acres under beet. His average yield per acre was: 1926-27, 11 tons; 1927-28, 12½ tons; 1928-29, 12 tons; 1929-30, 8 tons. The sugar content was about 17 per cent. He had made a profit of about £8 an acre on the crop some years, but last year, owing to reduced subsidy and adverse conditions, he lost approximately £5 an acre.

Mr. Kelly—It seems the railway company are going to lose you as a customer?—I am afraid so.

So that you are not interested in the raising of rates?—I am interested in the industry.

Further questioned, the witness said that he would continue to grow beet if it proved profitable.

The Tribunal adjourned until this morning.

BRITISH COAL MINING.

"COMING CRISIS."

QUESTIONS OF WAGES AND HOURS.

Miners' leaders meeting Mr. Shinwell, Secretary for Mines, last night, told him that a crisis was approaching in the coalfields.

They spoke at an informal conference at the House of Commons between Mr. Shinwell, representatives of the Mining Association and the Miners' Federation. The discussion was upon reduction of miners' hours from eight to seven-and-a-half a day on December 1.

WORKING HOURS.

Negotiations for new agreements are taking place in the districts, and the owners in South Wales and Scotland have declared that a seven-and-a-half hours day must entail "cuts" in wages. Something approaching a deadlock has been reached, the miners' representatives having refused to entertain wage reductions. In many of the other districts the owners have made proposals for operating the clause in the Coal Mines Act which permits a spread-over of hours to ninety a fortnight, instead of a rigid seven-and-a-half hours day, and the miners' representatives in those districts have declined to agree.

The Miners' Federation have called a National Delegate Conference for Thursday next.

The miners' leaders told Mr. Shinwell last night that they looked to the Government and the provisions of the Act, including the setting up of the National Appeal Tribunal to avert the danger of a stoppage.

OFFICIAL STATEMENT.

The following official statement was issued last night:—

"Mr. Shinwell had a meeting with officials of the Mining Association (Mr. Evan Williams and Mr. Lee) and the Miners' Federation (Mr. T. Richards, Mr. Cook and Mr. E. Edwards, M.P.) at the House of Commons to-night. An informal discussion took place on Part Three of the Coal Mines Act, 1930 (which deals with the seven and a half hours' day, which is to come into force on December 1), and the application of the spread-over, the principle of which is provided for in the Act, subject to agreement in the districts, and with the approval of the Mining Association and the Miners' Federation.

"The officials of the Mining Association explained that they had no powers to discuss the bearing of the principles of the Act on the district agreements.

"Mr. Shinwell ascertained that the Mining Association had no objection to his consulting the district associations on the matters discussed, and he proposes to act accordingly."

QUESTION OF MIXED MARRIAGES.

R.C. ARCHBISHOP REPLIES TO ANGLICAN BISHOP.

Dr. Richard Downey, Roman Catholic Archbishop of Liverpool, speaking at the annual dinner of the Knights of St. Columba at Liverpool last night, replied to references to Roman Catholics by the Anglican Bishop of Liverpool, Dr. A. A. David, in his presidential address at the Liverpool Diocesan Conference on Wednesday. Dr. Downey said that he could assure Dr. David that the Catholic Evidence Guild was forbidden to attack anyone else's religion, and if he would cite a single case of such attack, he (Dr. Downey) would take away the delinquent's certificate.

"The Catholics did not deny that a marriage contracted before the Registrar was legally valid. It was not valid in the eyes of the Church.

"His lordship," continued Dr. Downey, "wrote to ask me to explain to him the Catholic standpoint with regard to mixed marriages. I did so, but it is evident from his lordship's address that he did not understand my letter, and he even misquoted it. Nearly a month ago he promised to send me instances in which priests were supposed to have made certain statements with regard to such marriages. I am still waiting for his lordship to send them to me, and I shall be pleased to investigate them when I have received them."

NEWS FROM ALL IRELAND.

PRICE OF PIGS.

At BALLYHALE and MULLINAVAT markets fat pigs realised 62s. per cwt., an increase of 2s. on last week's price.

DEMAND FOR PIGS.

Two hundred pigs were offered for sale at ENNIS market on Wednesday. There were about seventy buyers in attendance, and the supply was not equal to the demand.

IMPERIAL SERVICE MEDAL.

The Imperial Service Medal has been awarded to Mr. E. Leonard, postman, TRILLICK, County Tyrone, in recognition of meritorious service in the postal service.

PRESENTATION.

His colleagues of the Leinster Bar have presented Captain Redmond, T.D., with a handsome mahogany bookcase, suitably inscribed, on the occasion of his forthcoming marriage.

MOTOR CYCLIST KILLED.

While a young man, William Barr, of Deerfin, BALLYMENA, was proceeding on his motor cycle to his home last Wednesday evening he came into collision with a motor lorry, about three miles from Antrim, and was killed.

DEATH ON ROAD.

The dead body of Mrs. Annie Scanlon, KNOPPOGUE (72), was found on the roadside not far from her home. Dr. Brennan, Medical Officer, Quin, certified that death was due to natural causes, and it was not deemed necessary to hold an inquest.

CYCLIST KILLED.

William McFadden (33), of 56 Park street, DUNDALK, died in the Louth County Infirmary yesterday, within half an hour of having been in collision, while cycling, with a motor car, on the Avenue road, just at the entrance to Dundalk.

LANDSLIDE NEAR YOUGHAL.

The main road, YOUGHAL-LISMORE, along the Blackwater, was closed to traffic last Wednesday night owing to a landslide near Templemichael, Co. Waterford, when about 30 feet of the high sustaining wall over the river collapsed to the shore below, carrying with it portion of the road.

RETURNED FOR TRIAL.

At BOYLE District, Court, before Justice Rice, two young men, James Gallagher, of Mullaghacullen, Co. Leitrim, and Patrick Gallagher, Cornaleck, were returned for trial on bail, charged with having, at Drumcong, three Service rifles in their possession, without having a firearms' certificate, and with intent to endanger life.

ENNIS URBAN BOUNDARY.

At a special meeting of the ENNIS Chamber of Commerce a resolution was adopted stating that it was advisable that the Borough Boundary should be extended, and requesting Mr. Commissioner Meghen to take the necessary steps in the matter. A resolution also was adopted calling the attention of the Free State Minister of Industry and Commerce to the facilities available at Clarecastle for the establishment of a cement factory.

ROTARIANS OF NORTH AND SOUTH.

LIMERICK Rotary Club entertained to dinner at Cruise's Hotel last night Rotarians from Dublin, Belfast, Derry and Cork. Mr. A. R. Barrett, President of the local club, presided. In giving the toast of "Ireland," he said that it was one that was honoured wherever Irishmen gathered. The toast having been honoured, the President submitted the toast of "Our Rotary Visitors." The toast having been honoured, Mr. George G. Lyttle, Belfast, thanked them for their hospitality. It was his first visit to Limerick, and he should confess that he was glad he had accepted the invitation of the club. Mr. W. P. Musgrave, Cork, said that Cork Rotarians always were happy to visit Limerick, and Limerick Rotarians to visit Cork. Mr. Fred Summerfield, Dublin, also replied. District Justice Flood said that the Rotary movement kept one in touch with Ireland and the world, and played its part in this way.

IMPERIAL PARLIAMENT.

AGRICULTURAL POLICY.

LABOUR GOVERNMENT'S PROPOSALS.

VIGOROUS CRITICISM OF NEW BILL.

FROM OUR PARLIAMENTARY CORRESPONDENT.
WESTMINSTER, Thursday.

The House of Commons to-day gave a first reading to a bill presented by the President of the Board of Trade (Mr. W. Graham), which provides for the constitution of a Consumers' Council; defines its powers and duties, and empowers the Board of Trade to regulate by Order the prices chargeable for certain commodities.

AGRICULTURAL POLICY.

Dr. Addison (Minister of Agriculture and Fisheries) moved the second reading of the Government's Agricultural Land (Utilisation) Bill. It was quite time, he said, that an attempt was made to restore prosperity to the countryside, and increase employment thereon. During the last ten years there had been a loss of one hundred thousand land workers. There had been a draft of the population from the rural districts to the towns. No nation could continue draining the blood and enterprise from the countryside without having to pay for it; we were paying for it now. There was no reason why a great deal of what we now imported should not be grown at home. Last year we imported £20,000,000 worth of eggs—nearly twice the value of our food crops—and we produced about the same amount at home. Our opportunities were enormous. It was generally agreed that the types of agriculturist who succeeded were the small cultivators, the specialist farmer, and the man with large capital with large-scale enterprise.

LARGE-SCALE FARMING.

At a later stage he hoped to introduce proposals affecting the vital question of marketing and the difficulties experienced in many of the cereal areas. (Hear, hear.) The first thing necessary was to provide employment, and to adopt those expedients most likely quickly to produce good results. Then they must try to build up a system which would give the labourer a chance. This bill proposed, in the first instance, to set up a large-scale farming corporation. It was a remarkable fact that agriculture was the only interest in the land where they had not the collective application of capital, where they had not the collective assembly of science, skill and organisation designed to develop the industry. For a long time leading opinion in agriculture had been in favour of the proposals contained in this bill. No doubt some of his proposals would be denounced as the production of a feather-brained Minister of Agriculture; but they had the authority of the Selborne Report, which advocated the establishment of demonstration farms of 3,000 acres and upwards. These demonstration farms would not be sanctioned unless he was reasonably satisfied that they would be commercially self-supporting.

In regard to the proposal for the reclamation of land, he owed something to the friends of Mr. Lloyd George, who had negotiated with him during the recess. Then there was the question of the provision of allotments for the benefit of men who were now unemployed. He also looked for a large development of small holdings. So far, about 10,270 had been provided, and only 493 appeared to have failed. These small holdings paid three per cent. on the capital expenditure, and there were not many landlords up and down the country who got three per cent. on their land. (Hear, hear.) It was not proposed to establish small holdings and then leave the occupants to themselves. They must be established on settled lines and be trained by experts. Men and women who were capable of running poultry farms and market gardens would have technical guidance during the first year of their occupation, and they would be assisted in the marketing of their produce. He further ventured to suggest that there were great possibilities in the canning industry. Our national capacity was immense, and it was time that we threw down the challenge to adversity. (Cheers.)

REJECTION MOVED.

NO ADEQUATE RETURN FOR EXPENDITURE.

Mr. Walter Guinness expressed the view that the bill would provoke a great deal of controversy. They had been asked, he said, to put aside controversy and consider the proposal from a purely agricultural point of view; but he would remind the Minister that the Labour Party voted against all the measures brought forward in that connection by the Conservative Party. So far as he understood it, the idea was that 100,000 families were to be settled on the land. Was it realised what a colossal convulsion that would mean. It meant the transfer of the control of nearly one-fourth of our arable land. As to the finance of the bill, it was proposed to spend £6,700,000 on large-scale experiment and land improvement. That expenditure would give no adequate return and was not justified in our present financial position.

Contrary to the statement of the Minister, he said, agriculturists were overwhelmingly opposed to the bill. Dr. Addison had a bad financial record. He was the champion spender in a day of prodigal expenditure. In the present measure he saw the germ of a policy which might develop into such a land policy as now existed in Russia. He went on to say that the Prime Minister was too busy to see the Farmers' Union, but not too busy to see the *Daily Herald*, and make a violent attack on the Union and the farmers it represented.

Dr. Salter—You are wasting time with disgusting personalities.

The Speaker—If the hon. member cannot behave, he had better leave the House.

Mr. Guinness, continuing, said that members opposite seemed to be suffering from a superiority complex in an acute form, the chief symptom of which was that they imagined they knew everybody's business much better than the people actually engaged in it. (Opposition cheers.) Large-scale operations on a scientific basis had already been tried, with the result that on a farm of 2,300 acres there was an average loss of £8,200 a year, or £14 per acre. The production of the bill at the present moment showed that the Government were indifferent to the real difficulties of agriculture, and were also blind to the necessity of cutting down expenditure in every possible direction. He concluded by moving the rejection of the bill.

"A FRAUD AND A DELUSION."

Sir Joseph Lamb, who is a Governor of the Harper Adams Agricultural College, ventured the opinion that the bill was both a fraud and a delusion. It could do nothing to relieve the present disastrous condition of agriculture. The bill was a little bit of "Socialism in our time." (Laughter.)

Mr. Granville, a Liberal, said that the bill would certainly not enable the Government to carry out its pledge to "make farming pay."

Mr. A. N. Skelton, Conservative member for Perth and Kinross, created a mild sensation by announcing that, unlike most of his colleagues, he did not propose to vote against the second reading of the bill. He hoped, however, that the Minister would drop Clause 1 (which deals with large-scale farming), as it seemed to him that it would be a mere waste of money.

Mr. T. Johnston, replying to the discussion, said that it ought to be made quite plain that the present bill was only a part of the Government's agricultural policy. A subsequent measure would deal with the problems of marketing and cereal production. The immediate question was whether there was an economic possibility of greater employment on the soil of the country. They were facing changes in agriculture which could not possibly be met by fiscal devices, and these changes were due to developments in industry, over which agriculturists had no control. There was less demand for oats, owing to the coming of mechanical traction and the driving out of the cart horse and the pit pony. There was, however, plenty of scope for dairy produce, and there was no reason why, for instance, British activity, British genius, and the British hen—[laughter]—should not produce the million of eggs we at present imported from foreign countries.

The debate was adjourned until Tuesday.

The House, before adjourning, agreed to the money resolution of the Education (School Attendance) Bill.

BERMALINE—ACCEPT NO OTHER.—(Advt.)

BRITISH ROAD TRAFFIC ACT.

QUESTIONS FOR DRIVERS.

MOBILE POLICE UNITS TO BE FORMED.

Mr. Herbert Morrison, Minister of Transport, explained to a Press Association reporter, in an interview last night, the final arrangements which have been made for bringing into operation the various sections of the Road Traffic Act. The dates upon which the more important provisions of the Act will take effect for the first time are as follows:—

December 1st—New driving licences to be subject to declaration of physical fitness, etc.; new provisions regarding careless and dangerous driving, first stage of public service vehicles provisions.

January 1st, 1931—Abolition of the speed limit, compulsory insurance against third party risks, second stage of public service vehicles provisions.

April 1—New licensing system for public service vehicles comes into full operation.

MOBILE POLICE UNITS.

Mr. Morrison said that regarding the date for the abolition of the speed limit "This will allow police authorities more time for the organisation of the mobile police units, towards the cost of which assistance is to be given from the Road Fund for the purpose of enforcing the provisions of the Act, particularly in relation to dangerous and careless driving. Provision is being made for about 1,000 police vehicles, and about a third of these will be motor cars.

"The operation of Section 19 of the Act, which deals with the maximum number of hours which may be worked by the drivers of locomotives, public service vehicles, motor tractors, and goods-carrying vehicles, will be deferred until 1st February next. Representations have been made both by employers and organised labour to the effect that, if an earlier date were decided upon, insufficient time would be available for representations to be made to the Minister by joint industrial councils and similar organisations for modifications of the provisions of the section in particular cases.

"Under the provisions of the Act, a person under sixteen years of age in possession of a motor cycle driving licence will not be allowed to drive a motor cycle after 30th November unless he satisfies the licensing authority that he was in the habit of driving a motor cycle for the six months prior to 1st January, 1930, in which case he must surrender his old licence on the 1st December and obtain a new licence under the new Act.

"Similarly a person under twenty-one years of age will not be allowed to drive a locomotive or tractor, or heavy motor car, unless he satisfies the licensing authority that he was in the habit of driving a motor vehicle of that class for the six months prior to the 1st January, 1930, and, in this case also, he must surrender his old licence and obtain licence under the new Act.

PHYSICAL FITNESS.

"Section C of the new declaration form is an entirely new departure, being a declaration as to the physical fitness of the applicant. Three specific questions have to be answered.

The first question is—"Do you suffer from epilepsy or sudden attacks of disabling giddiness or fainting?" An applicant who answers "yes" to this question is debarred from obtaining a licence.

The second question is—"Are you able to read at a distance of twenty-five yards in good daylight with glasses, if worn, a motor car number plate containing six letters and figures?" An applicant who answers "no" to this question is also debarred from obtaining a licence.

The third question is—"Have you lost either hand or foot, or are you suffering from any defect in movement, control or muscular power of either arm or leg; if so, give particulars." If the answer to this question is "yes," and the applicant has not during the past six months been in the habit of driving a motor vehicle he may sign Section D of the application form, which is a claim to be subjected to a driving test.

If, however, the applicant who answers "Yes" to Question 5 has been in the habit for the previous six months of driving a motor vehicle, and has done so without danger, he can sign Declaration E to that effect, and under the provisions of the Act he will be entitled to a licence without being subjected to a driving test.

In addition to the three specific questions already referred to the applicant for a driving licence must declare that he is not suffering from any other disease or disability which would be likely to cause the driving by him of a motor vehicle to be a source of danger to the public.

The complete change over from the present system to the new one is fixed for April 1.

THE CONFERENCE FAILURE.

NO ACCEPTABLE POLICY.

MR. AMERY'S OPINION.

Mr. L. S. Amery, speaking at Birmingham last night, said:—Mr. Bennett gave us a great lead, and every one of the great statesmen of the Dominions echoed what he said. Now that the Conference is closing, and closing, I am sorry to say, in failure on essentials, we are entitled to voice our regrets that this Government has proved incapable, even in the situation as critical as that with which we are confronted to-day, of rising above old prejudices and partisan considerations, and finding, at any rate, some method to meet the wishes of those who want to help us.

We are told that on the issue of tariff preferences there is a flat refusal, but I am afraid that it is only too clear that on the so-called alternatives there has been no real effort to think out and present to the Dominions anything in the nature of a policy which can be accepted. I am afraid that they are going away impressed with the belief that the Government of this country has not meant business, and that they have been invited over in something not far short of false pretences.

"UNWILLING TO DO BUSINESS."

SIR JAMES PARR AND THE PRIME MINISTER.

Disappointment with the Imperial Conference was expressed by Sir James Parr, ex-High Commissioner for New Zealand, who addressed members of the Ulster Association in London yesterday.

In New Zealand, he said, their problem was to find markets for their foodstuffs, and they were all very hopeful and desirous that a great bargain might be evolved within the Conference by which they would find a sheltered market, and preference for their goods, in return for the finding of employment for tens of thousands now on the dole, and the giving of orders for more motor cars, electrical equipment, machinery, and many other classes of manufactured goods.

Such a bargain, he continued, apparently is not going to be made. Mr. Ramsay Macdonald is unwilling to do business. It is a sad thing and a grave thing, and a decision which, in my humble judgment, is fraught with very grave consequences to us all. Let us hope and pray that this is not the end of it—that another Imperial Conference may come about under more favourable auspices, and in a better and more sane atmosphere.

CRIMINAL LAW COMMITTEE

The Free State Criminal Law Amendment Committee held its tenth sitting yesterday, when evidence was taken from the Reverend M. Fitzpatrick, C.C., St. Michael's, Limerick.

The Committee will sit again next week.

Thousands of ladies keep a box of Martin's Pills in the house. Those who use them recommend them, hence their enormous sale. Price 8s. Sold by all Chemists and Stores; or post free from proprietors, Martin, Chemist, Southampton. —[Advt.]

U.S. MARKETS.

STOCKS CLOSE FIRM.

REUTER'S TELEGRAM.
NEW YORK, Thursday.

A firm tone prevailed at the opening, and after the absorption of an early flurry of selling yesterday, the advance was resumed, and gains ranging from 1 to 7 points were registered, with American Smelting, Allied Chemical, Union Pacific, and Western Union Telegraph rising from 4 to 7 points. Copper issues were conspicuously strong, the improvement being attributed to the stiffening in the price of the commodity. Short covering became heavy as the bear retreat was accelerated by various unfounded rumours, including a revival of the report that the Stock Exchange authorities were considering punitive measures against certain bears. A widely-circulated report that the Governor of the Federal Reserve Bank was planning a constructive statement was also denied. French metallurgical interests complained that American producers were withholding copper to force up prices. Trade circles, however, state that 14 cents could be viewed as reasonable here. The Chicago and North-Western Railroad Company has declared a dividend of 20 cents, making the total for 1930 four dollars, against the previous annual dividend of five dollars. In final dealings profit-taking reduced the extreme gains of 2 to 9 points, but the closing was firm. Anaconda Copper, General Electric, Houston Oil, American Tobacco "B," Kennecott Copper, Baltimore and Ohio, New York Consolidated Gas, North American, Allis Chalmers, and Columbia Carbon advanced from 1 to 4 points. Allied Chemical gained 5, and Union Pacific 7 points, while Fox Film, Westinghouse Electric, and Case Threshing Machine declined from 1 to 2 points. Government Bonds steady; Railroad Bonds irregular. The day's sales totalled 3,446,000 shares.

Money on call closed steady at 2 per cent. bid, and 2½ per cent. asked. All business during the day was concluded at 2 per cent. Prime mercantile paper was quoted at from 2½ per cent. to 3 per cent. Sterling exchange easier. Silver ½c. up at 36½.

	Thur.	Wed.
Call Money	2b. 2¼a	2b. 2¼a
Exchange on Lon.—60 days' sight	4.83⅝2	4.83⅛
Do. Demand Bills	4.85⅛22	4.85⅛16
Cable Transfers	4.85⅛2	4.85⅛
Do Montreal	4.85⅛16	4.85⅛16
Exchange Paris cable	3.92⅝	3.92⅞

Exp. Parity.	Stocks.	Closing Bid. Thur	Wed
196⅝	Atchison, Topeka, Santa Fe	191	190
109⅛	Do. Preferred	106	106
77⅝	Baltimore and Ohio	75	72
43⅛	Canadian Pacific (New Stock)	42⅝	42
7⅞	Chicago, Milwaukee, & St. Paul	7¼	7¼
45⅜	Chicago and North-West	44½	44
28⅝	Erie Shares	27½	29⅞
42⅜	Erie 1st Preferred	41	43½
90⅛	Illinois Central	87½	89
102⅝	Louisville and Nashville	100	101
2⅛	Mexican Nat. 1st Preferred	2⅛	1⅞
21⅝	Missouri, Kansas, and Texas	21	20¼
33⅛	Missouri Pacific	33	33¼
136⅜	New York Central & Hudson R.	133	132
211	Norfolk and West Com.	205	200
54⅛	Northern Pacific Com.	53	51½
62	Pennsylvania Shares	60¼	58¼
93⅛	Reading Shares	91	88½
48⅜	Do. Preferred	47	47
102⅛	Southern Pacific	100	98
68	Southern Railway	64⅛	62¾
108⅞	Union Pacific	103½	101
88⅝	Do. Preferred	88⅛	86⅛
118	American Can. (New Stock)	114⅜	113⅜
54⅛	American Smelting (New Stock)	53	50
30¼	Anaconda Copper	38⅝	37⅛
65⅜	Bethlehem Steel Com. Stock	63½	62⅜
25⅜	Brit.-American Tobacco Coupon	24⅜	24⅛
92⅜	New York Consolidated Gas	90¾	86⅛
50⅛	General Electric (New Stock)	48⅞	47
36⅛	General Motors (New)	35⅞	34¼
16½	Inter. Mer. Marine Com. Certs	16	15½
141⅛	International Pet., Canada, New	141¼	131⅞
120⅞	National Lead	117	117
44¼	Pan-American Petroleum "B"	43	42
35⅛	Shell Transport and Trading	34⅜	34⅛
9	Shell Union Oil	8¾	8½
13	U.S. Rubber	12⅝	11⅜
149¼	United States Steel Common	145	144
130⅛	Do. Pref.	145⅞	145¼
—	Silver Commercial Bars	36⅛	35⅞
20⅛	International Nickel	19½	18⅜
	BONDS.		
100⅜	Atch Top. New 4% Gen. Mort	97¾	97½
82⅜	Bal. Rail. Gen. 4% Lien Bonds	80	78½
101¼	Union Pacific 4% Bonds	98⅛	98⅜
108⅝	U.K. do. 1937	105½	105½
—	U.K. Funding Loan	101¼	100¾
104¼	7% German Loan		

MONTREAL STOCK EXCHANGE.

Exp Equiv	Stocks and Shares.	Clos'g Prices Thur.	Wed.
8⅛	Abitibi Power & Paper Co., Ltd	8½	8
¼	Asbestos Corporation, Ltd.	¼	¼
1	Do. Preferred	1	1
27⅛	Brit. Columbia Packers, Ltd.	2½	2½
27⅛	Brazilian T. L. & P. Co., Ltd.	26¼	26⅜
36⅛	Brit. Columbia P. Corp., Ltd., A	35	35⅜
13⅜	Do Do. B	13	14
1	Brit. Empire Steel Corp., Ltd.	1	1
19⅛	Do. 1st Pref., Series B	19	19
154⅛	Calgary Power Co., Ltd.	150	150
18⅛	Canadian Car Common	18	17⅞
24⅜	Do. Preferred	24	23¾
15⅞	Canada Cement Co., Ltd.	15	14⅞
93½	Do. Preferred	90¼	90½
51½	Canadian Cottons Co., Ltd.	50	50
3½	Canadian Indus. Alcohol Co. A	3⅜	3
2⅝	Do. Do. B	2¼	2
7⅛	Canada Power & Paper Corp.	6¼	6¼
7⅛	Canada Steamships Lines, Ltd.	7	7
20⅜	Do. Preferred	20	19½
143¾	Con. Mining & Smelting Co. of Canada, Ltd.	139½	131
78⅛	Domin

INDIA CONFERENCE OPENS : THE PRINCE AT CALSHOT

THE INDIA CONFERENCE OPENS — Mr. Ramsay Macdonald speaking at the opening session of the Conference in the House of Lords.

THE LONG SKIRT VOGUE—A charming picture gown of chiffon, which depends for its distinctive note on the long flowing lines of the skirt.

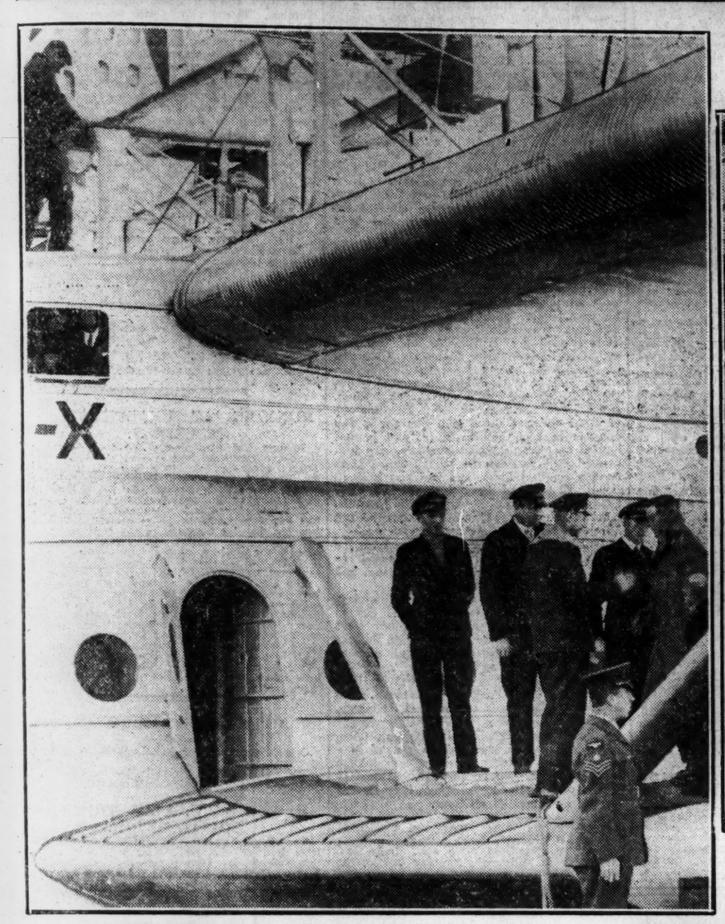

THE PRINCE PILOTS THE WORLD'S LARGEST 'PLANE—The Prince of Wales being welcomed at the gangway of the Dornier Do X, at Calshot, before he went aboard to take control during a short flight. The Prince flew from London in an amphibian, and landed on the water alongside the giant monoplane.

A TENNIS "STAR" MARRIED—Mr. T. A. Lakeman, of the Royal Tank Corps, and his bride, Miss Joan Fry, the international tennis player, leaving Holy Trinity, Brompton, after their wedding. The Royal Tank Corps provided a guard of honour.

AUTUMN WOODLAND—A November-time scene near Poulaphouca, Co. Dublin, where the leaves seem still loth to leave the trees.

THE WOMEN'S TEMPERANCE UNION — Helpers at the White Ribbon Sale held at 42 Dawson street, Dublin, yesterday. In the group are Mrs. W. McCormick, Miss Morton, Mrs. Campbell, Miss Tisdall, the Misses Allen, Mrs. F. Eason, Mrs. A. E. Eager, Mrs. Deens, Mrs. Lane, Miss Browne and Mrs. R. Wigham.

THE ROYAL CITY OF DUBLIN HOSPITAL—A photograph taken after yesterday's meeting of the Linen Guild. The group includes Miss Cornwall, Mrs. English, Dr. T. O. Grahame, Lady Powerscourt, Mr. G. F. Overend, Dr. Synge, Dr. Parsons, the Matron (Miss Pearson) and Mr. T. R. McCullagh.

CROSS-COUNTRY RUNNING—Members of the Army Metro Club lined up before the start of the novices' annual run in the Phœnix Park, Dublin, yesterday.

A SOUTH of Cork's oldest packs, moving off at a HERN PACK—The Muskerry Hounds, on meet at Blarney.

HOWTH'S NEW LIFEBOAT—The lifeboat Lady Kylsant photographed on its arrival at Howth yesterday, after a voyage from Weymouth.

LIGHT

A long day's work. Dead tired. Perhaps a headache. But now—an easy chair, a book and, most important of all, a good light.

A light that is cheerful but free from all glare, which casts no hard shadows and is perfectly diffused. A light which, by reason of its softness, is in itself an element of rest.

Use Philips Lamps - and see.

REDUCED PRICES

Sold by all electrical contractors, ironmongers, stores, etc.

PHILIPS

ELECTRIC LAMPS

OPAL PEARL CLEAR etc

Philips Lamps (Ireland) Ltd., 3 Lower Abbey Street, Dublin.

Ark

"Good-morning, Miss Lemur—you look very well!
I always considered you frail.
But how you've improved since I last rang your bell!
Why, you've doubled the length of your tail!"

"Ha! Ha! Mr. Monkey, you're very amusing!
I fear it has not grown a section.
But this wonderful MANSION POLISH we're using
Has marvellous powers of reflection!"

MANSION POLISH

gives a quick, mirror-like brilliance to Stained or Parquet Floors, Linoleum and Furniture.

In tins, 6d., 10½d. and 1/9. Large Household Tin containing 2lbs. net 3/-

MADE IN IRELAND. The Inchicore Manufacturing Co., Ltd., 23 Gt. Ship Street, Dublin.

Jacob & Co's

OXFORD LUNCH CAKE

A RICH SULTANA CAKE ENCRUSTED WITH ALMONDS

Will keep deliciously fresh for a long time

IN 1/6, 2/- & LARGER SIZES

ORDER ONE NOW FROM YOUR GROCER

Revel in the rain- in a Macrain WATERPROOF

A coat of excellent quality at a surprisingly moderate price

C.F.H. 254

MACINLOP (IRELAND) LTD DUBLIN & CORK

EVENING SHOES DYED TO MATCH FROCK, 2/6

R. & J. McKECHNIE, Ltd.

132 STEPHEN'S GREEN. 70 AUNGIER STREET. 28 MARINO MART, FAIRVIEW. DUBLIN

FOUND AT DEAD DAYS IN THE MORNING AFTER SAYING

ROMOR

ON A NIGHT... LET ROMOR GET RID OF YOUR DAYS & MICE.

IN TINS 7½ & 13/-

MADE ALL CONDITIONS

GOSSIP FROM THE COURSE

ONE WHO REALLY ENJOYED.

PINNACLE WINS ON STAMINA.

GALLANDO BEST IN A BIG FIELD.

FROM OUR TRAVELLING CORRESPONDENT.
DERBY, Thursday Night.

One of the few people who, I imagine, really enjoyed the racing here this afternoon was the individual who coupled Stick Out and Cloud Nymph in the daily totalisator double, and for his half sovereign scooped the pool, which amounted to £700 13s., which was not a bad day's work. Stick Out, a daughter of Simon Square, was a 100 to 7 chance in the Chatsworth Plate, who was always holding an advantage throughout the last two furlongs, and finally won by a neck and a length from Golden Earl and Knight of the Vale.

The winner belongs to Mr. R. L. V. Sherwood, who gave up training at St. Gatien House a few seasons ago in order to have more time to devote to his stud farm at Chieveley. Stick Out is trained for him by Beedle, who was for many years his headman, and took over the stable on his retirement.

Cloud Nymph is a six-year-old daughter of Argosy, who has generally shown her best form on the Derby course, and now won the Allestree Welter Handicap for the second year in succession. She was a 100 to 8 chance, and Childs brought her with one of his well-timed runs to beat Merry Miller and the favourite, Saugor, by half a length and a length.

GOOD PERFORMANCE OF PINNACLE.

Mrs. Chester Beatty, who is going to devote more of her attention in future to racing in Egypt, won the Osmaston Nursery with Pinnacle, a son of Gainsborough, who stayed on too well for the others, and beat Link and Boy Painter by three-parts of a length and half a length. Boy Painter was a strong favourite, but never looked like winning.

This third on him was the best that Gordon Richards could accomplish during the afternoon, while Fox also had to be content with a single third on Knight of the Vale. Neither of the leading jockeys seems to be in any sort of luck just now, but Fox is in so strong a position that he need not worry so long as his rival is not riding any winners.

There was a huge field for the Elvaston Castle Selling Plate. Gallando, a filly by Knockando, whom Vasey trains, won all the way, and had a two lengths' advantage at the finish from the Sweet Rocket filly.

Mr. Sidney Beer won the other selling race with his French-bred three-year-old, Maugre, who beat Lady Haine by three lengths. There was more bidding for these winners than there has been for any successful platers during the week. Gallando was bought in for 280 guineas and Maugre for 250 guineas.

SELECTIONS.

The big event of the week is the Derby Cup here to-morrow. The winner of the Irish St. Leger and the Irish Cambridgeshire, Sol de Terre, who had been sent from Ireland to run, was found to be lame when he arrived at Derby, so he was sent off last night to Newmarket, where Captain Boyd-Rochford will train him for his engagements next season. Sir Joshua won this race last year, and, with 6lb. more to carry, has a fair chance of winning again to-morrow.

Baytown, who will be running his last race, is much fancied, and with the going to suit him, he is likely to do well. Le Voleur, from a most favourable mark in the handicap, won the Newbury Autumn Handicap in a common canter. He is, of course, much worse handicapped here, but, all the same, I expect him to do well.

Servus is a very consistent performer, and on the book has the beating of Sir Joshua. Noble Star was unfortunate in the Liverpool Cup, but may do better here. The race may rest between Sir Joshua, Baytown and LE VOLEUR, and I give the last-named preference.

The Friary Nursery may be won by CAREFUL SAILOR, and the Quarndon Maiden Plate by TREMENDOUS.

GALTEE MORE.

SPORTING GOSSIP

Cloud Nymph for the Stud.

Mr. Norman Field's six-year-old mare Cloud Nymph ran her last race, when winning the Allestree Welter Handicap for the second year in succession at Derby yesterday. She is to be retired to the stud.

Promising Hurdler Destroyed.

Midnight Sun, a promising young hurdler, the property of Captain J. W. Bridges, injured himself so badly while contesting the Cowley Maiden Hurdle Race at Cheltenham yesterday that he had to be destroyed.

S. Donoghue Goes Abroad.

Stephen Donoghue, the well-known jockey, has left Dartmouth on the s.s. Carmita for Jamaica. He is accompanied by his wife, and will visit Cuba, Florida and New York. Donoghue has not been able to ride since his mount Pamplona fell at Nottingham on August 11, causing him to break a leg. He has been riding as first jockey to Sir Victor Sassoon, who has engaged him again for next season. It is on Sir Victor's advice that Donoghue has decided to take the trip. He is expected back in England some time in February. He recently celebrated his forty-sixth birthday.

J. Sirett Retained.

J. Sirett will again ride as first jockey for Major Moloney's stable next season.

Horse's Number Withdrawn.

La Fontaine was given as a runner for the Elvaston Castle Selling Plate at Derby yesterday, with M. Wing riding, but the colt was found to be lame, and his number was withdrawn.

£700 for Ten Shillings.

Only one backer coupled Stick Out and Cloud Nymph, the winners of the races which comprised the "tote" daily double at Derby yesterday. He thus scooped the pool, receiving £700 13s. for his 10s. investment.

Horses Supported in the North.

Mint Master and Redeswood were backed in the North of England yesterday for the Manchester November Handicap. Redeswood was also supported earlier in the week. The best prices have also been snapped up about Timber.

November Handicap Scratching.

Break of Day was struck out of the Manchester November Handicap at 9 a.m. yesterday.

SPORTING OUTFITTER.
SHIRTS AND PYJAMAS TO MEASURE
From All Wool and Mercerised Taffeta, Oxford, etc.
SAMPLE SHIRT or PYJAMA MADE IN TWO DAYS
RACING COLOURS IN 24 HOURS
L. J. WATKINS, 77/78 Dame St., Dublin.

CLASSIC RACE ENTRIES.

The following entries have been made for the classic races of 1932:—

	Entries.
The Derby	342
The Oaks	293
One Thousand Guineas	264
Two Thousand Guineas	270
St. Leger	320

His Majesty has nominated his promising Captain Cuttle colt, Glass Cutter, for the Derby, St. Leger and Two Thousand Guineas; and, for the Oaks and One Thousand Guineas, he has entered Sansa, a filly by Fassovino out of Aloysia.

RUGBY FOOTBALL.—Interesting Notes on current events and reports of all important matches appear in "THE IRISH FIELD," Published every Saturday. Price 2d. —(Advt.)

DERBY TO-DAY : PROBABLE STARTERS AND BETTING.

SERVUS FOR THE CUP

SCARLET FLY'S GOOD CHANCE.

The Derby Cup, which is the centrepiece of this afternoon's concluding programme of the Derby autumn fixture, is always one of the most open big betting races of the last month of the season, and this year's race is no exception. Sir Joshua, who won the race last year, is again fancied, but as he is now in his tenth year it is doubtful if he will repeat his success of twelve months ago, more especially as he will be carrying top weight of 9st. It must be admitted in his favour, however, that he was third in the Newbury Autumn Handicap last time out, and here he will be meeting Le Voleur, the winner of that race, on 1lb. better terms. On the other hand, Le Voleur has improved, and he won with so much in hand that it is small wonder that his connections have decided to give him another opportunity of adding to his Berkshire success.

Baytown was not disgraced in the Cesarewitch, and this is about his best distance. As an each-way proposition he seems about as good a bet as there is in the race. Oletta and Poor Man, from S.Darling's stable, have been well sharpened up in recent fast work at Newmarket, but the best from headquarters should be Servus, who represents Lord Derby in preference to Richborough. In recommending Servus I am basing my calculations on his consistent form. In eight outings this season he has won three races and has been placed in four of the others. The chief danger to Servus should be Alight, who is very temptingly handicapped with only 7st.

The Chaddesden Handicap will be contested by nearly twenty useful sprinters, and, anticipating the absence of Maryland Point and Stalactite, I take sides with Scarlet Fly and Africorn. The latter missed an easy race earlier in the week specially for this. He was only narrowly beaten by Marzipan at Thirsk after a good win at Doncaster. I think that he holds a reasonable chance in what is certainly a very tricky handicap. On the score of favourable handicapping, however, choice falls on Scarlet Fly.

The Quarndon Maiden Plate is left to Tremendous, although the indications are that the three-year-old Charger will be backed down to favouritism.

Stainsby Selling Handicap—**Quenda.**
Drakelow Selling Plate—**Polyphant.**
Friary Nursery—**Chariot.**
Derby Cup—**Servus.**
Chaddesden Plate—**Scarlet Fly** (nap).
Quarndon Maiden Plate—**Tremendous**; if absent, **Charger.**

DOUBLE—**Scarlet Fly** and **Servus.**

1.0 — STAINSBY SELLING HANDICAP PLATE of 200 sovs. 5 f.

		st. lb.
BERLINGOTE (Miss H. Cooper)	Mair	8 12
MARCH HARE (Mr. A. E. Ansell)	Thrale	3 8 10
AIDE DE CAMP (Mr. H. Stobart)	R. W. Colling	3 8 8
LADY GAY Capt. Weyland)	W. Nightingall	3 8
GLENARCH (Mrs. N. R. Davis)	Chncy	3 8 6
TETRIC (Mr. O. M. D. Bell)	O. Bell	4 8 5
WHAT'LL YOU HAVE (Lady McCalmont)	Persse	3 8 5
NO TRACE (Lt.-Col. M. Wingfield)	Pope	3 8 4
MARCO POLO (Mr. J. Baylis)	Lowe	3 8 3
SOLDIERS' FARE (Mr. J. T. Coltman)	Butchers	3 8 2
CORNISH PRINCE (Sir J. Grey)	Stubbs	3 8 2
TULLAHOMA (Mr. J. Watson)	Flynn	3 8 1
SNOOPS (Mr. G. G. H. Peek)	J. Cannon	3 8 1
STERLING BOY (Mr. A. Yates)	Flynn	3 8 0
CHANAR (Mr. A. Savile)	Beary	4 8 0
VERILY (Mr. G. T. Unwin)	Smallwood	3 7 13
WEST MOUNT (Mrs. Roundell)	G. L. Ward	4 7 12
QUENDA (Mr. H. Pullitzer)	S. Darling	3 7 11
BLUE IRIS (Mr. G. Crabtree)	F. Armstrong	3 7 11
RUSHALL DOWN (Mr. H. Andrews)	Bennison	3 7 8
GOOD STORY (Mr. J. E. Cottrell)	Gilbert	4 7 7
BLUE HARE (Mr. E T Franklin)	Cundell	3 7 6
SYLVAN CALL (Mr. A. Falcon)	Rintoul	3 7 5
HELBURN (Mrs. H. Burney)	Hy Powney	3 7 5
ROYAL RUBY (Mr. J. Hamer)	Carr	3 7 0
CLARA VERE DE VERE (Mr. J. McLean)	McGuigan	4 7 0

Form.	Probable Starters and Jockeys.	Betting. Forecast.
000	BERLINGOTE	Ray 8/1
003	AIDE-DE-CAMP	Morris 10/1
000	TETRIC	H. Wragg 100/8
00-	WHAT'LL YOU HAVE	H. Beasley 9/1
204	NO TRACE	R. Jones 7/1
002	MARCO POLO	Sirett 7/2
000	LADY BROCK	Collins 100/8
000	CORNISH PRINCE	Tidey 10/1
000	SNOOPS	Simpson 100/8
000	WEST MOUNT	Gethin 10/1
000	BLUE IRISH	G. Richards 5/1
000	RUSHALL DOWN	Fox 3/1
004	GOOD STORY	C. Richards 100/8
00-	BLUE HARE	Skelton 8/1
040	SYLVAN CALL	Whitehouse 10/1
000	HELBURN	Walsh 7/1
		Alford 100/8

1.30—DRAKELOW SELLING PLATE of 200 sovs.; (two-year-olds; 7 f.

		st. lb.
THE LIMPET (Mr. H. D. Bazley)	Bazley	8 10
CLOUTSHAM (Ld. Glanely)	Hogg	8 10
EXODUS (Mr. W. Hutchinson)	Hedges	8 10
THE RING (Mr. F. Leach, jun.)	Leach, jun	8 10
LAND OF CAKES (Mr. H. B. Morris)	F. Darling	8 10
MONGOLIAN (Mrs. W. Murray)	Cottrill	8 10
POLYPHANT (Mr. W. M. G. Singer)	Watts	8 10
STREGA (Mr. A. Williams)	Coldbeck	8 10
DETRIMENT (Capt. A. Stanley Wilson)	Storie	8 10
ASIA (Mr. J. S. Ansten)	C. Waugh	8 7
APRON STRINGS (Maj. W. V. Beatty)	Beatty	8 7
JAWBREAKER (Mr. R. J. Colling)	R. J. Colling	8 7
AROLLA (Lt.-Col. R. Crawfurd)	Cramsie	8 7
WHAT JOY (Sir K. Fraser)	Fred. Butlers	8 7
FREE FARE (Mr. E. Gwilt)	Gwilt	8 7
HASHASHIN (Lady Meux)	Persse	8 7
VA POULE (Mrs. K. Miners)	Hobbs	8 7
BROYTOI (Mr. V. P. Misa)	V. Smyth	8 7
ADULATION F., by Oojah (Mr. S. Morris)	Renton	8 7
SHEREEF (Mr. W. H. Thorpe)	Pollock	8 7

Form.	Probable Starters and Jockeys.	Betting. Forecast.
01	EXODUS	Smirke 6/1
003	LAND O' CAKES	J. Leach 8/1
300	MONGOLIAN	Fox 3/1
000	STREGA	Beary 10/1
332	DETRIMENT	Lane 10/1
300	CLOUTSHAM	Thwaites 7/1
42	POLYPHANT	G. Richards 9/2
300	APRON STRINGS	Ray 5/1
000	ASIA	Elliott 100/8
0	WHAT JOY	Jelliss 100/8
000	EBROYTOI	Weston 100/8
010	ADULATION F.	Dick 7/1
000	SHEREEF	Caldwell 5/1
		Baines 100/8

2.0—FRIARY NURSERY PLATE (handicap) of 200 sovs.; 5 f.

		st. lb.
VAIN BACHELOR (Mr. E. G. de Mestre) (10lb. ex.)	De Mestre	9 1
CHARLWOOD (Mr. A. E. Berry)	M. Hartigan	9 0
RULE NISI C. (Lady Aylesford)	D. Pennant	8 13
FLOWER SHOW C. (Mr. J. St. V. Fox)	J. Jarvis	8 11
LUZERNE (Lord Carnarvon)	B. Dawson	8 8
GOLDEN PHEASANT (Miss R. M. Harrison)	W. Nightingall	8 8
MARY FISCHER (Mrs. S. Whitburn)	Cottrill	8 8
CASTALIA (Mr. H. L. Cottrill)	Cottrill	8 7
CAREFUL SAILOR (Mr. E. Robson)	Cottrill	8 6
WENCESLAS (Mr. H. Lester)	Tabor	8 5
JOY FOR EVER (Captain F. Forester)	G. Todd	8 4
SILVADARE (Mr. A. Monasseh)	M. Hartigan	8 4
SWISS NAVY (Lady Chesham) (10lb. ex.)	Beedle	8 3
KNOWL BILL (Mr. J. de Selincourt)	S. Darling	8 3
	J. Anthony	8 1

MESSRS. GOFF'S SALE.

MESOPOTAMIA FETCHES 600 GUINEAS.

Over 120 lots were submitted to auction at Messrs. Goff's sale at Lower Mount street yesterday, and in most instances there was brisk bidding for the various horses offered. The sale, which commenced at 2 o'clock, did not conclude until close on 6 o'clock, and the great majority of the lots were sold. The Brownstown stable horses commanded chief attention, the top price of 600 guineas being paid for one of the draft—namely, Mesopotamia—who was purchased by the English trainer, Mr. G. N. Bennett. Mesopotamia is a two-year-old by Allenby—Sailor's Gift, and won the Lawn Plate at the Leopardstown Second August meeting. Mr. Bennett also purchased Spirituelle, another two-year-old, from the same draft, and Craftsman, the former fetching 200 guineas and the latter 180 guineas. Considering that the market for the sale of bloodstock has been so weak in other parts, the sale all-round must be regarded as satisfactory. Prices and purchasers :—

Property of Mr. A. Burke. Gns.

Ch. m., 4 yrs., by Drimore (Mr. Corrigan).. 11

Property of Miss A. Grattan-Bellew.

Rory, b. g., 7 yrs., by Harry Melton, dam by Red Chief (Mr. Cash) 22

Property of Executors of the late Mr. E. Kennedy.

Prince of Iveagh (1924), ch. g., by Prince Philip—Miss Accurate (Mrs. Wellesley) 130

Property of Captain R. B. Brassey.

Akeley (1927), b. f., by Athlone—Maisie III. (Mr. Cash) 13

Property of a Gentleman.

Ratharo (1928), ch. g., by Aerolite—Lila (Mr. Cash) 18

Property of Mr. E. C. Corcoran.

Ch. g., 7 yrs., by Prepared (Mr. J. Horan).. 16

Property of Mr. T. Ray.

Thirty Bob (1918), br. m., by Grave Greek—Casquetts (Mr. T. Byrne) 16

Odd Cat (1921), b. g., by Catmint—Odeon (Hon. H. G. Wellesley) 65

Royal Solitude (1928), br. g., by Athlone—Princess Royal (Mr. M'Caffrey) 30

Rada (1928), br. f., by Pucka Sahib—Dinia (Mr. Mangan) 100

Bay pony gelding, aged (Mr. F. Harold Clarke) 15

Property of Mr. P. J. Hearne.

B. m., aged (Mr. F. Clarke) 25

Property of Mr. R. B. Scott.

Chevy Lass, br. m., 5 yrs., by Chevington, dam by Sandstone (Mr. I. T. Roarke)... 60

From Brownstown Stables, Curragh.

Soldail (1928), br. c., by Soldennis—Irish Republic (Mr. de Lander) 130

Spirituelle (1928), b. f., by Transcendent—Anicitia (Mr. G. N. Bennett)..... 200

Mount Elias (1928), b. c., by Caricature—Princess Thera (Mr. H. Bradley) 65

Craftsman (1928), b. or br. g., by Cottage—Quakeress (Mr. G. N. Bennett)..... 180

Mesopotamia (1928), ch. g., by Allenby—Sailor's Gift (Mr. G. N. Bennett)..... 600

Gentil, b. f., by Englehawk—Baby Hiskoe (Major Brooke) 65

B. g. (1928), by Captivation—Bellarena (Mr. Mangan) 35

Fan To (1927), ch. f., by Fantomas—Calicha (Hon. H. G. Wellesley) 65

Ch. g. (1927) by Athlone—Sailor's Gift (Mr. J. T. Rogers) 18

Tinamou (1926), br. f., by Jackdaw—Tinamou (Mr. J. H. Huelin) 210

Mondain (1922), br. m., by Lomond—Sodiska (Mr. J. H. Huelin) 170

Kyleford (1927), ch. m., by Beresford—Eclogue (Mr. J. H. Carr) 35

Bachelor's Siren (1919), ch. m., by Bachelor's Craft—Sketchy Bits (Mr. T. Lavin)... 32

Silver Work (1925), ch. h., by Silvern—Tut Tut (Mr. J. Laverty) 40

Property of Mr. T. Fitzgibbon.

John Wycliffe (1925), b. h., by Friar Marcus—Conclusion (Mr. P. Merrick) 27

Property of Mr. E. Hope.

The Last II., br. g., 6 yrs., by Tredennord, dam by Henry Morton (Mr. W. Hilliard) 150

Cherry Tree (1925), br. g., by Tredennord—Cherry Branch II (Mr. Cash) 220

Property of Mr. E. Delany.

Der Tag, b. g. a., by Aquascutum—Germaine (Sir J. Nelson) 100

Property of Mrs. D. Rogers.

Urinoline (1928), ch. f. by Caricato—a mare by Prospector (Mr. J. T. Rogers) 25

Family Hope (1926), b. or br. g., by Son-in-Law—Moondeed (Mr. F. Wise) 5

B. h. or br. yr. filly, by Irish Battle—Lady Cruickshank (Mr. J. T. Rogers) 40

Br. yr. g., by Allenby—Scythe (Mr. J. T. Rogers) 25

Dorette (1927), br. m., by Vencedor—Denette (Mr. J. J. Conlon) 30

Property of Mr. P. Moore.

Toby West (1929), br. c., by Apron—Glen of the Downs (Mr. J. T. Rogers) 35

From Greenmount Stables.

Liscarroll Castle (1924), b. or br. g., by Orthos — Her Grace (Mr. T. O'Donnell) 40

Glounagare (1926), b. c., by Thistleton—Fairy Eyes (Mr. T. O'Donnell) 45

Property of Mr. H. Murray.

Ecilicy (1928), b. f., by Cylba—Exborbitant (Mr. Tyson) 11

B. g. (1924), by By George or Marihill—Queen of the Hawthorns (Mr. Tyson) 12

From New Abbey Stud.

Fast Colour (1920), ch. m., by Stedfast—Creole (Mr. R. Mullen) 35

Property of Mr. J. Smyth.

Skua (1916), ch. m., by Thistleton—Red Gull (Mr. J. Lord) 5

Zambrene (1912), br. m., by Aquascutum—Lady Silver (Mr. Lord) 62

Br. f., 3 yrs., by Ashore (Mr. J. Horan) ... 8

Property of Mr. J. H. Carr.

Humorous (1925), b. m., by Cygnus—Vixen's Gift (Mr. A. Murphy) 15

B. m. (1925), by Santorme—Leonore (Mr. Slocock) 7

Property of Mr. M. O'Regan.

Rochelle (1917), br. m., by Rochester—White Heart (Mr. J. Doyle) 30

B. m. by Rising Glass (Mr. F. Clarke)..... 12

Property of Mr. T. McDonald.

Sunny Life (1924), ch. g., by Sonning—Quelle Vie (Mr. F. Clarke)..... 25

Property of a Breeder.

Ch. g., 5 yrs., by Prince Hermes, dam by Count Schomberg (Mr. F. Clarke) 14

Property of Mr. P. F. Cannon.

B. g., aged (Mr. J. Clarke) 13

Property of Mr. J. C. Clarke, New York.

B. g., 7 yrs., by Wavelet's Boy (Mr. A. R. Coffey) 40

Property of Mr. R. Collen.

Ben Hur, gr. g., 6 yrs. (Mr. Gibney)..... 56

Property of Mr. C. S. Malone.

Balrenneti (1914), br. g., by Southannan—Gaiety (Mr. J. Lord) 7

Nancy (1916), ch. g., by Clarionet—mare by Red Prince II. (Mr. F. Clarke)..... 8

Property of Mr. T. Phelan.

Br. gelding, 7 yrs. (Mr. J. Horan)..... 25

Property of Mr. C. Fagan.

Lord Burdon (1922), br. g., by Happy Warrior—Dinny's Daughter (Mr. F. Clarke) 40

Property of Capt. T. Hannon.

B. m., 6 yrs., by Sprig of Mint (Mr. S. Slocock) 28

Property of a Gentleman.

B. m., aged, by Sandstone (Mr. J. Lord)... 6

Property of Mr. M. Hayman.

Ratty, gr. cob gelding (Mr. Hansard)..... 7½

Property of Miss Morgan Byrne.

Ardcash, b. m., 9 yrs., by Ardmark, dam by Silver Wedding (Mr. Ownsley)..... 10

Property of Miss Gaisford St. Lawrence.

Chestnut, 5 yrs., by King's Zenith—dam by Castleshire (Mr. Tyson)..... 9

CRICKET.

HOBBS TOP SCORER AT DELHI.

Playing for the Maharaja Kuma of Vizinnagram's XI. against the Rest of India at Delhi yesterday, Jack Hobbs was top scorer for his side with 30. The Maharaja's XI. were all out for 172, Mr. Anthony de Mello, one of the officials of the All-India Cricket Association, taking 6 wickets for 66. At the close of play the Rest of India had made 33 for 1 wicket.

SPORTSMEN ABROAD.

Keep your friends abroad in touch with Irish Sporting affairs by subscribing for them to "THE IRISH FIELD." Subscription Terms:—Yearly, 25/-; half-yearly, 6/6, post free. Head Office: 21 D'Olier street, Dublin. —(Advt.)

ASSOCIATION FOOTBALL IN PARIS.

An enormous crowd saw the Arsenal football team beat the Racing Club de France by 7 goals to 2 at the Colombes Stadium, in Paris. The French team are the winners of the French Football Cup. This photograph shows the two teams lined up before the monument to Ives du Maboir, the famous French athlete, on which they laid a wreath before the match.

ASSOCIATION FOOTBALL.

"THE FOUR" TO GO TO BELFAST.

AGAINST ADVICE OF CLUB.

RIGHTS OF AMATEURS.

At an adjourned meeting of the Management Committee of the Bohemian Football Club, held at Dalymount Park last night, the crux brought about by the selection of four players of the club to play for Ireland in the Amateur match against England to-morrow at Belfast was again under consideration. The following official statement was issued :—

"The following resolution adopted by the Management Committee of the Bohemian Football Club : 'that the Committee of the Bohemian Football Club, in loyalty to the Football Association of the Irish Free State, support the F.A.I.F.S., and advise our players to abide by their ruling,' was communicated to Messrs. Bermingham, Horlacher and Morton.

"The Committee consulted with the players at length, and they retired from the meeting to consider their decision. They returned and informed the Committee that they had decided to fulfil their obligations to play in Belfast."

COMPLICATED SITUATION.

(By Our Special Correspondent.)

The position created by the selection of the four Bohemian players to play in the Irish Amateur team against England at Belfast to-morrow, and the decision of the Emergency Committee of the Football Association of the Irish Free State prohibiting three of them from taking part in the match, has become even more complicated during the last twenty-four hours.

Yesterday it was announced that the Secretary of the Irish Football Association had that morning received the resolution passed by the F.A.I.F.S., and that a letter had also been received by him from A. Morton, J. Bermingham and A. Horlacher stating that they would play.

In that way the storm centre, as it were, shifted to Dalymount Park. The news published early in the day that the players had disregarded the request of their Committee to abide by a resolution, which set out that the Committee had decided to remain loyal to the F.A.I.F.S. and requesting the players to abide by it, caused considerable surprise.

Discussing the matter yesterday with a prominent officer of the Bohemian Club gathered that the committee of the club did not quite know where they were, and if what he said occurred prior to and after the selection of the players did occur, one can well believe that the Committee found themselves in an exceedingly awkward position, even before last night's meeting, faced, as they were, with the alternative of standing by the players whom they had congratulated on their selection or virtually turning them down.

RIGHTS OF AMATEURS.

As to the right of the Emergency Committee and the F.A.I.F.S. to prohibit the three players from playing opinions at Dalymount Park are sharply divided. The President, Mr. T. Greene, who is a solicitor practising in Dublin, holds that the Emergency Committee had not the power to take the decision they did where amateurs are concerned, and he has gone to considerable lengths to state the case for the amateur footballer. And it is significant that the view of the Football Association (England) is "that amateurs can play where they like."

Others highly placed in the councils of the club side with Mr. Greene that Rule 24 of the F.A.I.F.S. does not apply to amateurs, that it expressly states it is not intended to apply to amateurs. On the other hand, it is argued, in support of the Emergency Committee's action, that Rule 25 binds even amateurs by decisions arrived at in certain circumstances, while the legal mind contends that such special circumstances do not exist in this case.

Again, while others are of the opinion that the Selection Committee of the I.F.A. chose the players in a spirit of good will and amity towards the F.A.I.F.S., their action is regarded in football circles in Dublin as an attempt to ensnare the local Association into an acceptance of the claim of the I.F.A. that they have the right to call on players from all parts of the country, and to arrange the International matches.

The players have been prohibited from taking part in the match; if they play they will probably be suspended. The Bohemian Club has declared its loyalty to the F.A. I.F.S., and so the parties who are now primarily concerned are the players themselves.

IRISH CUP DRAW.

The draw for the first round of the Irish Cup was made last night, as follows :—

Distillery v. Bangor.
Larne v. Linfield.
Derry City v. Glentoran 2nd.
Ballymena v. Cliftonville.
Newry v. Coleraine.
Glenavon v. Broadway United.
Glentoran v. Ards.
Portadown v. Celtic.
To be played on November 29th.

GOLF.

OXFORD UNIVERSITY BEATEN.

Oxford University were defeated by 6 matches to 3, with one game halved, in a match by singles with the Frilford Heath Club at Frilford yesterday. The home side, which included two Oxford players, won the first six matches. In the leading match P. Marston, the Oxford captain, suffered his second reverse of the season, being beaten by G. R. Gurdiestone, who played for Oxford 26 years ago.

CAMBRIDGE AND ROYSTON ALL SQUARE.

Cambridge University and Royston halved their match, which was decided by singles, at Royston yesterday, each side winning five matches, with two games halved. E. M. Prain, the former Cambridge University player, finished all square with Bernard Darwin, while W. H. Berningham, the Cantabs second string, was defeated by C. Shepherd, who won by 3 and 2.

CLUB NOTICES AND REPORTS.

CO. KILDARE.

Williams' Jug Competition (18 handicap and upwards)—Third Round—T. R. Gibson beat F. "Trifolium," 3 and 2; D. A. Gibson beat P. J. Brannigan, 4 and 2; S. Cullen beat P. J. Field, 6 and 5; F. "Pleasant," w.o.; P. J. Power, scr., Semi-final—D. Gibson beat T. Gibson, 2 up; Cullen beat "Pleasant," 2 up. Final—Gibson beat Cullen, 2 up.

One-club (nine holes)—Miss Doyle (13½), 37½; J. Rorke (6), 38; Miss Dwyer (20½), 38½; D. A. Gibson (9), 39; L. J. Malone (8½), 39½.

Saturday and Sunday, November 22nd and 23rd, flag competition. Open to all members and associates.

Ladies' Branch—Friday next, club spoon, 9 holes. One draw, 2.30.

ST. ANNE'S, DOLLYMOUNT.

Ladies' Branch—Sunday, November 16th—November medal, 18 holes, strokes.

MILLTOWN.

Ladies' Branch—20th November—Finals of monthly box, 18 holes, strokes. Draws 10.30, 11, 1.30, 2, 2.30. Qualified—Class I.—Mrs. Thrift, Mrs. Power, Miss K. Roche, Miss Nolan, Mrs. Riordan, Dr. Nicholson, Mrs. Colgan, Miss M. Leonard. Class 2—Mrs. Rose, Mrs. Jones, Mrs. K. Butler, Mrs. S. Nichols, Miss M. Leonard, Mrs. Pike, Mrs. Kilduff, Miss S. Crinion, Miss Stafford, Miss Ryan. Class III.—Mrs. Gault, Miss Buckley, Miss Creagh, Miss Mahon, Mrs. Fitzsimmons, Mrs. Molloy, Mrs. Lemass, Miss Dairn, Mrs. Quinn. Miss Carton, November 24—Finals of monthly medals.

CLONTARF.

To-morrow (Saturday), monthly cups, 12 holes, strokes.

THOMASTOWN.

Irish Ladies' Golf Union—Silver Spoon won by Mrs. W. J. Purcell.

THE LEINSTER ALLIANCE.

The November competition of the Leinster Alliance will be held at Newlands on Sunday morning, 18 holes; afternoon, four-ball, bogey.

BILLIARDS.

DAVIS V. NEWMAN.

Davis increased his lead over Newman to nearly 2,000 in the first session yesterday at Thurston's Hall, London. His score was 1,141, and Newman's but 284. Davis had breaks of 311 (full), 248, 238 and 151, while Newman's were 124 and 57 (twice). Interval scores :—Davis (rec. 7,000) (in play), 13,841; Newman (rec. 7,000), 11,850.

Newman had slightly the better of the evening play, in which he made a break of 655, and left off in play with 71 unfinished. His total was 905, and his average 151, while Davis scored 715 and averaged 102. He made breaks of 319 and 388. Closing scores—Davis, 14,554; Newman (in play), 12,756.

LINDRUM V. McCONACHY.

Lindrum scored over 1,000 points more than McConachy in yesterday's first session at Southampton, the Australian totalling 1,285 and his opponent 197. Lindrum took his overnight break to 995, and later had a run of 674. Before the finish of the session he made further breaks of 187 and 124, while McConachy's only break of note was an unfinished 110. Interval scores :—McConachy (rec. 7,000) (in play), 9,804; Lindrum, 7,249.

Lindrum again scored rapidly, when, in the evening session his aggregate was 1,134, and McConachy's 508. The Australian had breaks of 158, 435 and 460 unfinished, and he averaged 189. McConachy averaged 72, his best breaks being 248 (full), 116 and 153. Closing scores—McConachy, 10,512; Lindrum (in play), 8,385.

"ALL IN" WRESTLING.

NEW SPORT INTRODUCED TO ENGLAND.

A curious sport has come to England. It is called "all in" wrestling, and a Russian, a Serb, an Englishman and a Welshman showed that it is certainly an improvement upon the ordinary catch-as-catch-can type of wrestling at the London Sports Club last night. "All in" wrestling is catch-as-catch-can added to ju jitsu. The rounds, of which three comprise a match, are of ten minutes each. Points are awarded if neither wrestler is thrown within that time, and a man is allowed three seconds to recover when his shoulders have been firmly forced to the canvas. If he cannot escape within three seconds then his opponent is awarded the fall.

There were two exhibition contests. Athol Oakley, who captained the British team at the International meeting in Brussels, beat "Bulldog" Bill Garnon, the Welshman, in 9 mins. 39 secs., and George Zobanski, the Russian champion, demonstrated all sorts of holds and tricks without being able to throw the champion of Serbia, George Murdock.

BOXING.

NIPPER McFARLANE DEFEATS JACKY QUINN.

Last night at the Liverpool Stadium in the principal fifteen-rounder Alf Howard (Liverpool) outpointed Harry Mason (Leeds). In a supporting fifteen-rounder, Jacky Quinn, Irish fly-weight champion, met Nipper McFarlane, Bolton. The latter retained his unbeaten record by a point's decision. Both lads put up an excellent exhibition of scientific boxing, both using double-handed punches with great accuracy. Quinn displayed wonderful stamina for an 8st boxer.

(OTHER SPORT ON PAGE 15.)

Programmes & Selections for
HURST PARK, WARWICK, MANCHESTER,
Irish Racing Statistics for 1930 Season.
Winning Owners, Trainers, Riders; Sires' Winning Progeny &c.

Up-to-date Articles and Reports on
RACING, COURSING, HUNTING, KENNEL, MOTORING, FOOTBALL, GOLF, &C.

See To-morrow's Issue of
THE IRISH FIELD
On Sale at all Newsagents and Bookstalls. Price 2d.

COURSING RETURNS AND DRAWS.

SMART PUPPIES AT DREWSCOURT.

IRISH CUP "PROBABLE" SCORES.

An interesting day's coursing was witnessed at Drewscourt, near Charleville, yesterday. The weather was beautifully fine and mild, and the attendance very large. In his progress through the Open Stake Aherlow Boy beat some useful ones, and will probably represent Dr. Nolan at Clonanam next week. The puppies were an evenly-balanced lot, but the winner sprung a surprise in beating Dinis Island in the final. Details :—

DREWSCOURT STAKE—For 15 puppies. Winner, £17; second, £7; two dogs, £2 each.

Mr. O'Dea's Heavy Charger beat Mr. Mahony's Extra Strong.

Mr. Bray's Clounagawra, a bye; Mr. Keane's Milo's Light, absent.

Mr. Watson's Golden Deel beat Mr. O'Brien's Bitter Bark.

Mr. Culhane's Harmful Guard beat Mr. Naughton's C. Bridge.

Mr. Gill's Dinis Island beat Mr. Hogan's Mahatma.

Dr. Nolan's Mallock's Bridge beat Mrs. O'Connor's Fortlands Seagull (1).

Mr. Hartigan's Joseph's Gift beat Mr. Morrissey's Baby Binkie.

Mr. Clohessy's Yankee Fashion, a bye.

Second Round.—Clounagawra beat Heavy Charger; Harmful Guard beat Golden Deel; Dinis Island beat Mallock's Bridge; Joseph's Gift beat Yankee Fashion.

Third Round—Clounagawra beat Harmful Guard; Dinis Island beat Joseph's Gift.

Decider—Clounagawra (White Fox—Shrovetide) beat Dinis Island (Delage II.—Sweet Susana).

ROSS MILLS STAKE—For 8 bitch puppies. Winner, £10; second, £5.

Miss Cremin's Beaded Flash beat Mr. Brett's Green Fly.

Miss Watson's Miss Winifred beat Mr. Hartnett's Elizabeth Bay.

Mr. Vaughan's Isabella beat Mr. O'Connell's Oak Frond Fancy.

Miss Cremin's Caronia beat Mrs. Martin's My Lady Coquette.

Second Round—Beaded Flash beat Miss Winifred; Isabella beat Caronia.

Decider—Isabella (Full Tide—Mount Plummer Lass) beat Beaded Flash (Beaded Dick—Baby's Fancy).

BALLYBANE STAKE—For 8 all-ages. Winner, £14; second, £5.

Mr. Ring's Bable beat Mr. O'Keeffe's Broken Fashion.

Mr. O'Shaughnessy's Wild Rake beat Mr. Mulcahy's Willie M.

Mr. White's Aherlow Boy beat Mr. Forde's Flaming Fiddler.

Mr. Brouder's Buckshaft beat Mr. Walsh's White Guide.

Second Round—Bable beat Wild Drake; Aherlow Boy beat Buckshaft.

Decider—Aherlow Boy (Odd Boy—Arch Lass) beat Bable (First Light—Sweet Chat).

MAIGUE STAKE—For 16 two-course maidens. Winner, £19; second, £7; two dogs, £2 each.

Mr. Maloney's Old Tim beat Mr. Griffin's King of Them All.

Mr. Lombard's Duhallow Gift beat Mr. Morrissey's Silver Guide.

Mr. Sheehan's Doona Lad beat Mr. Kelly's Kinneely Cross.

Mr. Byrne's Dhounfierna a bye; Mr. O'Connor's Fortland's Captain absent.

Mr. Dennehy's Ring 'Em Up beat Mr. Shanahan's Monaxny.

Mr. Murphy's Curra's Gift beat Mr. Stokes's Jinks's Brother.

Mr. Canty's Olive Spinner beat Mr. Canty's Ballyvolane.

Mr. Naughton's Crean Beauty beat Mr. Murrihy's Out House.

Second Round—Duhallow Gift beat Old Tim; Doona Lad beat Dhounfierna; Curra's Gift beat Ring 'Em Up; Olive Spinner beat Crean Beauty.

Third Round—Doona Lad beat Duhallow Gift; Curra's Gift beat Olive Spinner.

Decider—Doona Lad (Merry Miller—Doona Lass) beat Curra's Gift (Ormonde Lodge—Cable Speak).

DELL STAKE—For 16 one-course maidens. Winner, £14; second, £5; two dogs, £1 10/- each.

Mr. Hannigan's Little Daisy Belle beat Mr. O'Gorman's Pooster.

Dr. Molan's Captain Moonlight beat Mr. O'Gorman's Paddy from Limerick.

Mr. Cremin's Cute Pet beat Mr. Watson's O Lummy.

Mr. Vaughan's Peevish Peggy beat Mr. Watson's Flashing Miller.

Mr. Cremin's Beaded Hill beat Mr. Spillane's Easy Virtue.

Mr. Watson's Keen Trickster beat Mr. Walsh's Meelick Boy.

Mr. O'Gorman's Lively Morning beat Mr. Tierney's Penelope.

Mr. Kelly's Inchibawn beat Mr. Twohill's Tinware Lass.

Second Round—Little Daisy Belle beat Captain Moonlight; Peevish Peggy beat Cute Pet; Beaded Hill beat Meelick Boy; Inchibawn beat Lively Morning.

Stakes divided.

CAPPAMORE.

Delightful weather favoured the Cappamore meeting yesterday, and there was a large attendance. This year's meeting was at a new venue, Towerhill, about a mile from the Village, the ground being in every respect ideal, and a big improvement on the former venue. Details :—

Judge—Mr. M. F. Davin. Slipper—P. J. Kinane.

TRIAL STAKES—For 16 bitch puppies. Winner, £18; second, £9; two bitches, £2 10/- each.

Mr. P. Collins's Garryowen Girlie beat Mrs. T. Murphy's Stradbally Fairy.

Mr. T. Toole's Two Times Two beat Miss M. Foley's Love of Freedom.

Mr. T. Cahill's Cast Off, a bye; Mr. Lonergan's Leg Puller, absent.

Mr. J. V. Rank's Laugh Tor beat Mr. J. Fitzgerald's Wirework.

Mr. P. Keogh's Moving Peg beat Mr. H. O'Gorman's The Chicken.

Miss P. O'Gorman's Ballybacon Lass beat Mr. P. Whelan's Garryowen Lass.

Mr. T. Cummins's Galbally Light beat Mrs. K. O'Reilly's Radio Review.

Mr. T. Sheehan's Sweet Cymbeline beat Mr. J. F. Lynch's Hostess.

Second Round—Garryowen Girl beat Two Times Two; Cast Off beat Laugh Tor; Moving Peg beat Ballybacon Lass; Sweet Cymbeline beat Radio Review.

Third Round—Cast Off beat Garryowen Girlie; Sweet Cymbeline beat Moving Peg.

Decider—f. Cast Off (Merillon—Pallas Lady) beat w. bd. Sweet Cymbeline (Beaded Dick—Kilowatt).

PORTNARD STAKE—For 16 puppies. Winner, £14; second, £6; two dogs, £1 10/- each.

Mr. J. F. Lynch's Gaulsmill Again beat Mrs. M. Byrne's Barrack Bridge.

Miss E. O'Sullivan's Suit of Gold beat Mr. S. Stapleton's Faughaun Rnadh.

Mr. P. Ryan's Round Top beat Mr. M. English's Private Carroll.

Mrs. D. Hogan's John's Mistake beat Mr. P. Whelan's Garryowen Boy.

Mr. P. J. White's Wingo beat Mr. J. J. Moore's Spuddy the Bantam.

Mr. P. Kinane's Cherry Wave beat Mr. J. Hayes's An Ceallcar.

Mr. T. Ryan's Farnane Girl beat Mr. R. Moloney's Connamandani Frisco.

Mr. J. J. O'Keeffe's Best of Mutton beat Mr. J. J. Leonard's Blackboy Flier.

Second Round—Gaulsmill Again beat Suit of Gold; Round Top beat John's Mistake; Wingo beat Cherry Wave; Farnane Girl beat Best of Mutton.

Third Round—Round Top beat Gaulsmill Again; Wingo, a bye; Farnane Girl, drawn.

Stakes divided.

CAPPAMORE STAKES—For 16 all-ages. Winner, £24; second, £10; two dogs, £2 10/- each.

Mr. M. J. Hurst's Happy Laddie beat Mr. W. Keogh's Bally Karl.

Mrs. M. W. Noonan's Aheodeen beat Mr. L. Hayes's Battling Prince.

Miss M. O'Toole's Melksham Emperor beat Mr. T. Murphy's Morteza.

Mr. S. Wall's Guiding Three beat Mr. T. Fitzgibbons's Bachelor Conway.

Mr. J. Dwyer's Orestes beat Mr. D. O'Dwyer's Garry's Gift.

Mr. T. Cahill's Off the Train beat Mr. W. Moloney's Flys Over.

Mr. T. Hanley's Polly Aldar beat Mr. T. Kinane's Bonnie Kid.

Mr. D. Mangan's Banba beat Miss M. Foley's Peg of Baliyea.

Second Round—Aheodeen beat Happy Laddie; Guiding Three beat Melksham Emperor; Off the Train beat Orestes; Polly Aedar beat Banba.

Third Round—Aheodeen beat Guiding Three; Polly Aldar, a bye; Off the Train, drawn.

Decider—bk. h. Polly Aldar (Ocean Blower—Shule Agra II.) beat r. f. d. Aheodeen (Melksham Tom—Avourneen).

TOWERHILL STAKES — For 16 two-course maidens Winner, £18; second, £9; two dogs, £2 each.

Mr. M. J. Hurst's Happy Lad beat Mr. P. O'Gorman's Ricile's Son.

Mr. J. F. Lynch's Rainbow Man beat Mr. F. Lynch's Mill Farm.

Mr. J. J. Liston's Mr. Smart beat Mr. D. Grace's Shelbino.

Mr. T. Ryan's Melksham Rover beat Mr. J. F. Finucane's Favourite Haud.

Mr. M. Hennessy's Ward Park, a bye; Mr. L. Clement's Black Knock, absent.

Mr. M. O'Neill's Obvious beat Mr. P. Macnamara's Norcen Andy.

Mr. M. Gleeson's Benella beat Mr. C. O'Connor's Melina.

Mr. P. Finn's Fancy This beat Mr. J. English's Peggy Fox.

Second Round—Happy Lad beat Rainbow Man; Mr. Smart beat Melksham Rover; Ward Park beat Obvious; Fancy This beat Benella.

Third Round—Happy Lad, a bye; Mr. Smart, drawn; Ward Park beat Fancy This.

Stakes divided.

DUNGARVAN.

DERBY STAKE AND ROOME CUP—For 10 dog puppies. Winner, £10; second, £5 10/-; third, £2 10/-.

Mrs. T. A. Morrie's Martial Night beat Mr. J. Noonan's Naval Swell.

Mr. W. Walsh's Comeragh Lad beat Mr. P. Harty's Smiler.

Mrs. J. O'Leary's Just Our Luck beat Mr. C. Power's Garryroan Swan.

Mr. P. McGrath's Mickey Sam beat Mr. S. Moynihan's Rintoan.

Mrs. T. Fitzgerald's Future Cutlet beat Miss B. Curry's Crossbow.

Second Round—Martial Night beat Comeragh Lad; Just Our Luck beat Mickey Sam; Future Cutlet, a bye.

Third Round—Martial Night beat Future Cutlet; Just Our Luck, a bye.

Decider—bk. Just Our Luck (Cara Ma Gerrid—Signet Ring) beat bd. Martial Night (Mutton Cutlet—Glad Tidings).

DUNGARVAN AND BOROUGH CUP—For 12 all-ages. Winner, £18; second, £6; third dog, £2 10/-.

Mr. P. J. Lenehan's Sean's Folly beat Mr. R. Harvey's Harvey's Saucy.

Mr. D. Ryan's Kilfinane Express beat Mr. R. F. Donovan's Wily Laddie.

Mr. J. Grace's Gendarme beat Mr. T. A. Morris's Might and Main.

Mr. J. Power's Jazzing Dick beat Mr. K. Hashatt's Hardy Laddie.

Mr. J. J. Kenny's Perfect Model beat Mr. J. Barry's Sky Brie.

Mrs. P. Myers's Dawn beat Mr. Young's Lucilla Young.

Second Round—Sean's Folly a bye, Kilfinane Express drawn; Gendarme beat Jazzing Dick; Perfect Model beat Dawn.

Third Round—Gendarme beat Sean's Folly; Perfect Model, a bye.

Decider—Bd. b. Perfect Model (Mutton Cutlet—Winter Rose) beat bk. d. Gendarme (Jedderfield—Harpist).

DUNNIGAR STAKES AND CUP—For 16 two-course maidens. Winner, £18; second, £8; two dogs, £2 each.

Mr. R. Bowers's Grace's Boy beat Mr. J. Hayes's Helvick Head.

Mr. M. Slattery's Baylough Boy beat Mr. J. Hynes's Black Road Gift.

Mr. J. Keating's Lickey's Swell beat Mr. R. Power's Right Barrel.

Mr. J. Power's Zerida beat Mr. P. O'Hea's Silver Warrior.

Mr. J. Broderick's Wily Lass beat Mr. J. Flanagan's Rock of Gold.

Mr. W. Walsh's Zab beat Mr. J. Connor's Carrigmorra Lass.

Mrs. N. Harney's Her beat Mr. T. Lynch's Lightsome Liz.

Mr. W. V. Foley's Bonaventure beat Mr. W. Christopher's Lemon Lass.

Second Round—Grace's Boy beat Baylough Boy; Zerida beat Lickey's Swell; Zab beat Wily Lass; Her beat Bonaventure.

Third Round—Zerida beat Grace's Boy; Her beat Zab.

Decider—Bd. d. Zerida (Nice Words—Cherianthus) beat bd. b. Her (Mutton Cutlet—Hakinette).

BALLYDEGAN STAKES—For 16 two-course puppies. Winner, £18; second, £8; two dogs, £2 each.

Mr. R. Walsh's Raven's Flight beat Mr. P. Hearty's Game Bird.

Mr. C. Parcell's Portia's Plea beat Mr. T. R. Carroll's Irish Stew.

Mr. J. Noonan's Naval Coon beat Mr. T. Toomey's Gay Lochinvar.

Mr. M. Walsh's Ringleader beat Mr. J. Myers's South Tipperary.

Miss B. Harney's Hippo beat Mr. J. Ryan's Bella Nell.

Mr. T. Fitzgerald's Fat Mutton beat Mr. J. Loughlin's Laurel Lady.

Mr. J. Byrne's Harbon beat Mr. G. F. Cummins's Charming Tune.

Mrs. Dunphy's Moonagoul beat Mr. T. A. Morris's Maura Macree.

Second Round—Portia's Plea beat Raven's Flight; Ringleader beat Naval Coon; Fat Mutton beat Hippo; Harbon beat Moonagoul.

Third Round—Portia's Plea beat Ringleader; Harbon beat Fat Mutton.

Decider—Bd. d. Portia's Plea (White Fox—Clarionette) beat r. b. Harbon (Hargrove—Bonsano).

FRESHFORD.

INCH STAKE—For 12 one-course maidens.

Mr. T. Connery's Chronicle beat Let Live.

Mr. J. Staunton's Sartor beat Knockroe Boy.

Mr. J. Molloy's Clashacrow Tip beat Leng Set.

Mr. P. Birch's Blue Heaven beat Jack's Black.

Mr. J. Phelan's Ruthstown beat Land Lash.

Mr. J. Deacon's Dazzling Streak beat Mountain Lass.

Second Round—Sartor beat Chronicle; Clashacrow Tip beat Blue Heaven; Dazzling Streak beat Ruthstown.

Stakes divided.

BALLYLARKIN STAKES.

Second Round—Lewy Macon beat Back Rashers; Diroda beat Jovial Jeff; Voltero beat Bucketh; Waller beat Big Bug; Gowistar beat Fertach Dreadnought; Sean O Dhueer beat Spit; Keep Blundering beat Jolly Quecnie; Crimson Crocus beat Rich Robes.

Third Round—Lewy Macon beat Diroda; Voltero beat Waller; Sean O Dhueer beat Gowistar; Crimson Crocus a bye, Keep Blundering drawn.

Fourth Round—Lewy Macon beat Voltero; Crimson Crocus beat Sean O Dhueer.

Decider—d. d. Lewy Macon (Mutton Cutlet—Cait Ni Dhueer) beat Mr. P. Cleary's bd. d. Crimson Crocus (Lenin—Yum Yum).

CROWNHILL STAKES.

Second Round—Katie O Graigue beat Knacks Ha Ha; Crawtacawn beat Ballinaboly Lass; Waltzing Biddy beat Keerie Brave; Bab-a-Ro beat Andy's Pint.

Third Round—Crawtacawn beat Katie O Graigue; Bab-a-Ro beat Waltzing Biddy.

Stakes divided.

TRIAL STAKES (Dogs).

Third Round—Graculus beat Floating Still; Granitor beat Leistrechoun.

Stakes divided between Mr. D. J. Gorey's bd. Graculus (Bottle—Gabbling Widow) and Mr D. J. Gorey's bd. Granitor (Beaded Dick—Glenell).

TRIAL STAKE (Bitches).

Third Round—Grotesca beat Joyous Greetings; Queen of the Hills beat Madeline B.

Decider—Miss J. Carey's bd. Queen of the Hills (Mutton Cutlet—Dear Nellie) beat Miss K. Gorey's bd. w. Grotesca (Bottle—Graceful Line).

UPPERCOURT STAKES (all-ages).

Second Round—Lummie's Darling beat Keen Cutlet; Lenin Song, a bye.

Decider—Mr. L. Kennedy's f. d. Lummie's Darling (Gaulstown Piper—Cherry Lass) beat Mr. P. Purcell's bd. d. Lenin Song (Lenin—Hunting Song).

COURSING.

—Specially contributed Articles on Coursing Topics and Reports of all Meetings appear each week in "THE IRISH FIELD" during the season. Published every Saturday. Price 2d. Subscription Terms—Six months, 6/6 post free. Head Office—21 D'Olier street, Dublin. —(Advt.)

A BIG STRETCH.

A hound study at a meet of the Duhallow Hounds.

TOURN

FINANCIAL NEWS AND NOTES

TONE AND COMMENT.

DUBLIN HESITANT.

MIXED CHANGES IN INDUSTRIALS.

The Funds had all the appearance yesterday of looking down from the heights they have reached, and casting an eye at the profits which have accrued during the uninterrupted rise. A slight reaction will do no harm. Profit-taking is good, not only for the sellers, but for the market. National Loans will not be sold by the genuine investor. Speculative movements may affect the prices slightly on the eve of an account. Land Bonds and Agricultural Credit Bonds are not likely to go out of favour. British Funds for the moment are marking time until the French Exchange trouble is out of the way.

Coming up to the dividend time, Bank shares are naturally favoured, and there is no reason to suppose that these institutions have not had a profitable six months.

A feature yesterday was the jump of 6¼ in Dublin Distillers Debentures, on which six months' dividend is nearly due. Guinness units were easier. Rails merely marked time. Business in Industrials made a mixed showing. Unilevers and Tobaccos improved, and so did Courtaulds, but Coats were lower, and "Cottons" fell nearly two shillings.

Shells were a strong spot following the rise in London, and closed half-a-crown better, after being higher. Bolands Debentures were buyers, and Kapp and Peterson Ordinary came to business at 6s., a price bid for some weeks.

LONDON FIRM.

INTERNATIONALS ACTIVE.

Several factors contributed to the return of strength manifest in the London Stock Markets yesterday. In the first place, much satisfaction was derived from the maintenance of both the Royal Dutch and Shell dividends, and, as a consequence, Oil Shares advanced smartly in a number of directions. There was, however, some reaction later in the day. Other helpful factors were the rise in metal quotations, the settlement of the diamond sales agreement, and the strong tone evident in New York at the close overnight. Trading generally was on an appreciably wider scale, the international descriptions especially attracting good support, and at the close price movements, with a few minor exceptions, were in the upward direction, many of them being of quite substantial amounts.

British Funds, although by no means actively supported, continued to display a firm appearance, and further advances were scored, War Loan Fives gaining ¼ to 102½, the 3½ per cent. Conversion Loan and Local Loans rising ½ each, and Consols 2½ per cent. and 4 per cent. each finishing ½ firmer. There was not a great deal going on among Foreign Government Stocks, and, while Chinese issues strengthened in a number of instances, Peruvian Corps. made an easier showing. Extremely quiet conditions characterised Home Rails, the tendency being to await news from the conference, and for the most part the overnight values were repeated. Colonial and Foreign Rails, on the other hand, were supported. "Can-Pacs" marked a further smart advance, and San Paulo Ord. were a good market, but otherwise little material change was shown.

Business was on a considerably wider scale in the Industrial sections, and, though here and there dull spots were noticeable, the general trend of values was in favour of holders. Elsewhere, Rubber Shares kept firm with the sustained strength of the commodity, whilst Mining issues generally displayed a firm front.

DUBLIN BUSINESS DONE.

FUNDS STEADY. BANKS FIRM. DUBLIN DISTILLERS DEBENTURES STRONG.

In Free State Funds, National Loan repeated 103⅛, Second Loan fell ⅛ to 104, and Third Loan ⅛ to 97½; Agricultural Credit Bonds rose ⅛ to 102½, and ditto New Series also marked 102½, with the part-paid 1 prem.

Consols ⅛ lower at 58⅜, 5 per cent. War Loan better at 102½, and Funding Loan again 82. Land Stock 1903 rose ⅛ to 65.

Dublin 5 per cent. Inscribed repeated 103½. Bank of Ireland rose ½ to 336, Nationals 3d. to 49s. 3d., after 49s., and Westminsters 3s. 4½d. to 80s. 7½d.

Dublin Distillers Deb. rose 6¼ to 46, Guinness eased 6d. to 106s. 7½d., and Power Pref. repeated 13s. 9d.

In Rails, Great Southern Pref. repeated 16½, Pref. 38½, and Debs. 61⅜.

Dublin Tram Pref. repeated 120s., and the 5½ per cent. Mortgage Debs. marked 92.

Parent Trust Pref. fell 3d. to 4s. Bolands Deb. rose ½ to 6⅜.

Among Industrials, Coats fell 4½d. to 59s. 7½d., but the "B" Pref. rose 6d. to 24s. 1½d., while "Cottons" fell 1s. 10½d. to 35s. 10½d. Courtaulds rose 6d. to 45s., "Imps." 6d. to 93s. 9d., and Unilevers the same amount to 43s. 9d. Kapp Ord. rose 3d. to 5s.. *Independent* Pref. repeated 19s. 7½d., and Chemical Prefs. were 1½d. easier at 23s. 4½d.

Shells rose 2s. 6d. to 76s., after 76s. 6d. "Other business done" will be found at end of annexed table.

OFFICIAL QUOTATIONS.

Nat. Loan..(103⅛) 103⅜ | Dublin Tram Pref. (120/-) 120/-
Second Lin..(104⅛) *104 | Do. 5½ Mort. 92
Third Loan..(97⅛) 97⅜ | Parent Pref....(4/3) 4/-
Agricultural Bonds (102⅛) 102⅜ | Bolands Deb....(6½) 6¾
Do. New .....102½ | Coats .....(60/-) *59/7½
Do. (part pd.)....1 pm. | Do. B Pf.(24 7½) 24 1½
Consols .....(58⅛) 58⅜ | Cottons.....(37/6) 35 10½
5% War Ln.(102⅜) 102½ | Courtaulds....(44/6) 45/-
Conver. Loan.....(82) 82 | Chem. Pf..(23/6) 23 4½
Land Stk. '03..(62½) 63 | Imp. Tobac.(93/3) 93/9
Dublin 5% 1950...105⅝ | Independent Pref. (19/7½) 19/7½
Bank Stk....(335½) 336
National.(49/-) 49/- 9/3 | Kapp Ord.....(4/9) 5/-
Westminster ..... | Unilever .....(43/-) 43 9
..... 77/3) 80/7½ | Shells...(73/6) 76/6 *6/-
Dub. Distill. Deb. (39½) 46
Guinness (107/1½) 106/7½
Power Pref...(13 9) 13 9 | Brewers of Vancouver. .....
G.S. Ord.....(16½) 16½ | Ford Motors 63/6
Do. Pref.....(38½) 38½ | Inter. Nickel 81⅝
Do. Deb.....(61½) 61⅜ | Underground Ord...24/3

* Odd lot. a asked. b bid. c cash.
(Last business done given in parentheses.)

IRISH BANKS' RATE.

Irish Banks' Rate (May 1, 1930)... 4 %
Loans on Government Stocks transferred ..... 3 or 4%
Deposits 1½%
The rates in the foregoing table are subject to variation.

STOCK EXCHANGE SETTLEMENTS.

Contango	Nov. 17	Dec. 1
Ticket	Nov. 18	Dec. 2
Intermediate	Nov. 19	Dec. 3
Account day	Nov. 20	Dec. 4

BELFAST.

The Belfast Exchange yesterday was moderately active. War Fives changed hands at 102⅛, 102⅜, 102⅝, 102⅞; Conversion 3½ per cent. Loan 82, Guaranteed Bonds 98½, Consols 58⅜. A small lot of Belfast and County Down Railway 3 per cent. Debenture Stock was done at 37. In Industrials, Belfast Ropeworks were done at 80. J. and P. Coats 59s. 3d., Fine Spinner Preference 17s. 3d., J. and P. Coats £10 Preference 12½, British-American Tobaccos were done at 5½ twice, and the bearer shares were also done at 5⅛; Lever 7 per cent. Preference 24s. 3d., and an odd lot 24s. 1½d., Lever 8 per cent. Preference 24s. 3d., Courtaulds 2½, Unilever N.V. 44s. 1½d.

INSURANCE SHARES.

BUSINESS DONE IN LONDON.—Alliance, 20¼; Commercial Union 24⅜, 15/16, 5/4, 7/8, 1/2, 15/16, 17/32; Employers', 72/-, 1 33/64; General Accident, 134, 1/4, 1/2, 9/16, 5/8, 7/8; Guardian, 11; London and Lancashire Fire, 29, ⅜; London Assurance, 10⅝, 11/16, 5/4, 9/16; North British and Mercantile, 36, ⅛; Northern, £16 14/-, 16/4, 7/8 Phoenix, 14 15/16, 1/4, ditto (£1 fully paid), 14⅛; Prudential, 24⅝, 5/8, 3/4, 1/2; ditto "B" £1 (4/- paid), 41/-; Royal Exchange, 6 11/16, 15/16; Royal Insurance, 81/32, 3/8, 13/32; Sun Insurance, 81/-, 11/8d., 3d., 80/3, 10½d., Sun Life, 12½.

BUSINESS DONE IN LIVERPOOL.—Alliance Assurance Co., 20 15/16; Caledonian Insurance Co., Ord., 18 13/16; Commercial Union Assurance, 24 15/16, 9/16, 5/8, 3/4; Commercial Union West of Scotland 5 per cent. Debenture Stock Red., 100; Eagle Star Preferred Ordinary, 9/-; Employers' Liability Assurance Corporation, 71/-; London and Lancashire Insurance Co., 29 15/16; London Assurance, 10⅝; North British and Mercantile Insurance, 35/8; Northern Assurance Co., 16 11/16; Phoenix Assurance Co., 14¼; Royal Insurance Co. 81/16, 1/32; Sun Insurance Office, 81/8, 80/10½, 9d.

INDUSTRIAL MARKET.

MORE CHEERFUL TENDENCY.

INTERNATIONALS IMPROVE.

Although there was not a great deal doing in the Industrial market yesterday, the general tone proved more cheerful. Nickels were a good market in the late "Street" dealings, the final quote of 20⅜ leaving them 1½ up on balance. Hydro Electrics gained a similar amount at 26½, and Radio Corporations recovered 2 to 15½.

The Record leaders reflected American advices. Columbia Graphophones rose ⅛ to 2⅜ and Gramophones (H.M.V.) ⅛ to 2⅛.

Cables and Wireless Stocks trended upward, the Preference closing at 73½ and the "B" Ord. at 13¼.

Moderate support was forthcoming for Engineering descriptions. Thornycrofts rallied ⅛ to 14⅛, with buyers about for Guest Keens at 25.

Motor shares were slightly harder, but Austins were on the dull side.

Electric Supply shares were fairly well maintained, but the Equipments moved irregularly. Associateds and General Electric further improved.

The Tobacco leaders recorded improvement. "Imps." recovered to 4⅜ and "Bats." to 5⅛.

Brewery issues were inclined to sag. Barclays receded to 26s. 6d., Guinness to 106s. 3d., Ind. Coope to 63s., and Watney Defd. to 58s. 3d.

Newspaper shares were brighter under the lead of *Daily Mail* Trust, which advanced ⅛ to 2½ on the dividend announcement.

Rayons and Textiles found fresh supporters. American Celanese Common gained ⅛ at 3⅜, and Canadian Celanese a similar fraction at 2⅜, with Courtaulds closing ⅛ better at 2⅛. British Celanese Ord. remained around 9s. 6d., the Second Preference closing steady at 7s. 6d.

Among Textiles, Fine Spinners rallied to 20s. 3d., J. and P. Coats to 59s. 9d., and Bleachers to 18s. 9d.

The Margarine issues again received support, although they once more left off slightly below the best at 2⅛ and 2½ respectively for Unilever and Unilever N.V. The new Ords. were finally 1s. higher at 28s., after 28s. 6d. The volume of trading in this direction remained small.

National Bank of India recorded further improvement of ¼ at 44½, Conversely Union of Australia lost that much to 8¼. Commercial Unions were dealt in on a good scale around 2⅜, and Sun Insurance in the neighbourhood of 81s.

P. and O. Defd. advanced a few pence to 42s. 3d., but Cunards reacted to 16s. 6d.

A welcome feature in the Miscellaneous section was a rally in Kreuger and Toll which were bought up to 23½, and finished with a gain of ¾ at 23¾. Swedish Match recovered ⅛ to 13⅛. Imperial Chemicals were picked up in the later dealings, and closed a few pence better at 20s. 6d. United Molasses strengthened to 20s. 9d. British Oil and Cake at 28s. 9d., Dunlops at 12s., and Wallpaper Defd. at 39s. 3d. all hardened on balance.

DEALINGS IN LONDON MARKET.

The following dealings among active Stocks and Shares were "marked" in London yesterday:—

Consols—58⅜, ⅛, ⅜, ⅜, ⅜

BRITISH AMERICAN TOBACCO COMPANY.

FIFTEEN YEARS' COMPETITION WITH NORWAY TO END.

REUTER'S TELEGRAM.

OSLO, Thursday.

The competition between the British-American Tobacco Company and Norwegian tobacco manufacturers which has lasted more than fifteen years, is likely soon to end, the British company having expressed its willingness to sell its tobacco factory in Oslo to a Norwegian company, in which the British-American Company will be interested to the extent of 45 per cent. According to the draft agreement, the British-American Tobacco Company declares that it will not purchase an interest in the Norwegian tobacco manufacturing industry, and British-American products manufactured abroad may be imported in the ordinary manner.

MOTORS AND TEXTILES.

BIRMINGHAM.

Motor shares steadier. Leylands and Dennis unaltered, but Guys again depressed. Austins receding. Triumphs easier on 5 per cent. dividend.

Austins	28/5	Maudslay	11/-
Do. Pref'd.	15/6	Napier	10/-
Rhomels	29/9	Rolls	40/6
Components	6/9	Rover	6/-
Dennis	36/-	Singer	18/6
Enfield	22/9	S.T.D.	1/10½
Guys	11/6	Standard	15/7½
Humber	15/10½	Triumph	12/6
Leyland	57/6	Dunlops	11/10½
Lucas	67/9		

MANCHESTER.

Textiles a firmer market. Spinners and Sewing Cottons better.

Bleachers, 18/-19/-.	Courtaulds, 44/-45/-.
Calicos, 9/9-10/-.	Dunlops, 11/9-12/-.
Dyers, 21/-22/-.	Turner and Newall, 55/-56/-.
Sewing Cottons, 36/-37/-.	Dobson and Barlow, 6/6-7/-.
Spinners, 20/3-20/6.	Wall Paper Def., 38/-39/-.
"Slubbers," 4/3-4/6.	
Coats, 59/3-59/9.	
Velvets, 18/-19/-.	

SHIPPING NEWS

(FROM LLOYD'S.)

HOME ARRIVALS AND SAILINGS.

Siemish, for Rouen, left Barry November 11 and passed The Lizard November 12.

Castlehill, for Ronen, left Newport November 11, and passed The Lizard November 12.

Advance, from Limerick, arrived Cardiff November 12.

The Duke, from Limerick, arrived Cardiff November 12.

Clonlee, from Sables Dolonne, left Swansea November 11.

Kvanite, from Waterford, arrived Newport November 12.

Egret, from Belfast, arrived Ellesmere Point November 12.

Slav, from Kinsale, arrived Plymouth November 11.

Circassia, from Belfast, arrived Clyde November 12.

Lady Cloe, Dublin for London, passed St. Catherine's Point November 13.

Alice M. Craig, from Rouen for Bristol Channel, passed The Lizard November 12.

Rantry, for Ghent, left Rochester November 12.

Cushendun, from St. Malo, arrived Llanelly November 12.

Glenmaroon, Rochester for Limerick, passed The Lizard November 13.

Kathleen, London for Dublin, passed Prawle Point November 12.

Carrickmore, London for Waterford, passed The Lizard November 13.

Tynamore, for Treport, left Gravesend November 12.

M. J. Craig, for Belfast, left Liverpool November 12.

Diamond, for Belfast, left Blyth November 13.

The Duchess, for Cork, left Goole November 12.

FOREIGN ARRIVALS AND SAILINGS.

Singdal, for Londonderry, left Oran November 4.

King Malcolm, Belfast for Adelaide, called Las Palmas November 12.

Bengore Head, for Belfast, left Windau November 11.

Belmore Head, from Swansea, arrived Montreal November 11.

City of Antwerp, from Belfast, arrived Hamburg November 12.

Queenstown, November 13.—British steamer Milton, when anchoring at Queenstown yesterday morning, lost an anchor and 130 fathoms of chain.

Ardrossan, November 12.—When the coasting steamer Talavee, of Belfast, was coming into loading berth in dock yesterday morning she fouled a small steam discharging crane on the port bow. Slight damage was caused to the crane, but apparently there is no damage to the vessel.

DUBLIN SHIPPING REPORT.

Barometer at 8 p.m.—30.30.

Wind and Weather—Westerly winds, light breeze; fine.

Foreign Arrivals — Afton Towy, of Llanelly, 356 tons register, Captain Varney, from Antwerp via Cork, with general cargo, discharging at transit sheds, Alexandra Basin.

Coastwise Arrivals—Lady Munster, from Liverpool, with passengers and goods; Lady Wimborne, from London, with passengers and goods; Assaroe, from Silloth, with passengers and goods; Lairdsford, from Glasgow, with passengers and goods; Slieve Board, Slieve Gallion, from Holyhead, with coals; Cato, from Bristol, with goods; Lady Martin, from London, with goods; Lady Carlow, from Liverpool, with goods; Portway, from Liverpool, with fuel oil; Oneida, from Avonmouth via Cardiff, with motor spirit; Ringwall, from Troon, with coals; Kilah, from Preston, with coals; Glenaggary, from Partington, with coals; Talacre, from Point of Aire, with coals; Broswall, from Garston, with coals; Ivanshire, from Glasgow, with coals; Lady Kildare, Lady Meath, Lady Carlow, from Liverpool, light; Lady Louth, from Birkenhead, light; Lady Wicklow, from Fishguard, light; Fair Head, from Ayr, light; Snowden, from Holyhead, light.

DUBLIN CHESS CLUB.

ANNUAL MEETING.

At the sixty-fourth annual general meeting of the Dublin Chess Club, held on Wednesday in the club rooms, Lincoln place, there was a crowded attendance of members. The chair was taken by the President, Mr. W. Moffat Wilson.

Several letters of regret were read, the most interesting being one from Mr. W. Nicholls, retired inspector of schools, who explained that the night air of this season out of doors had a bad effect on the bronchial tubes of one who had reached the age of ninety-three.

The Managing Committee's report was presented and adopted. The total membership of the club now amounts to 85, of whom ten are country members resident outside County Dublin. The reports of the other honorary officers, treasurer, secretary and librarian, were also considered highly satisfactory. Among recent additions to the library, special mention was made of the chess works received from the representatives of the late Mr. Swift Paine Johnston, M.A., formerly Assistant Commissioner of Intermediate Education.

To fill the vacancies occurring by rotation on the Managing Committee the following were elected:—Messrs. J. A. Bonner, J. J. Doyle, J. J. Morrissey, S. A. French, J. J. O'Hanlon and N. H. Wallace. Mr. W. Moffat Wilson was unanimously re-elected President, and other re-elections were:—Vice-presidents, Messrs. J. Sweetman and F. Hobson; hon. librarian, Mr. George Peyton, LL.D.; hon. treasurer, Mr. H. McIlwaine; hon. secretary, Mr. T. G. Cranston; assistant hon. secretary, Mr. S. A. French. Messrs. Cranston and McIlwaine were chosen to represent the club on the Leinster Chess Union.

The President distributed the prizes won during the previous year, a list of which has already been published. At the close of the formal proceedings there was a lightning tourney, which was won by Mr. W. Hassell.

ADOPTED CHILD'S DEATH.

RESULT OF A FALL AT PLAY.

Dr. J. P. Brennan, Coroner for South County Dublin, held an inquest in St. Columcille's Hospital, Loughlinstown, yesterday on Agnes Loughlin, aged 17 months, an adopted child, who died in the hospital following a fall.

Mrs. Brigid Lawless, Thornhill, Old Connaught, Bray, said that on the 18th June last she was given custody of the child, Agnes Loughlin, from the Catholic Rescue Society, South Anne street, Dublin, for which she was paid 30s. per month up to October last. Then she made application to adopt the child, and the Society agreed to give her £20 in instalments of £5. On last Sunday the child was in the kitchen playing about, when she fell, and the back of her head struck the ground.

Dr. Moore, Bray, said that there was a slight bruise over the forehead. In his opinion, the cause of death was cerebral compression following an injury to the head. The child was well nourished. He was satisfied that the injuries had been caused in the manner described.

The Coroner, in recording a verdict in accordance with the medical evidence, said that he was satisfied that every possible care was taken of the child by Mrs. Lawless.

The Salvation Army Commissioners from all over the world, at their meeting at Mildmay Hall, Newington Green, yesterday, decided that no general of the Salvation Army shall appoint his successor, and that any successor shall always be elected to that office. They also decided that no general should have the power to nominate his successor.

THE VIENNESE RIOTS.

The police in Vienna have discovered h uge stocks of hidden arms and machine guns. During the confiscation of the arms riots broke out, and the police called in the aid of the troops, who are here seen guarding one of the main thoroughfares.

RUGBY FOOTBALL.

LIGHT BLUES' EASY WIN.

TRINITY BEATEN AT ALL POINTS.

SMEDDLE SCORES FIVE TRIES.

At Cambridge yesterday Dublin met with an overwhelming defeat by seven placed goals, one dropped goal, and four tries to two tries—51 points to 6. It was probably the biggest win by either side since the two Universities have met, and it left one with the enigma as to whether Cambridge were outstandingly good or Dublin deplorably poor.

Certain it was that Cambridge held a decided advantage at practically every point, and only save at scrum-half, where the Irish man, Stokes, paid very close attention to Simpson, could they be said to acquire any semblance of balance. Nevertheless, Simpson extracted himself cleverly from many difficult positions, and when the Cambridge backs got moving they outwitted the Dublin defence time after time. The Irish defenders seemed to gather no inspiration from the lengthy passes of Cambridge, and they allowed themselves to get bunched up, so that a cut through was almost inevitable. In this way Phillips, Collison, and Adams were frequently making openings, although the latter often bored his wing-man, Tanner, so close to the touch-line that his chances were fewer than came the way of Smeddle, who was altogether too clever for his opponents, and who had the satisfaction of scoring no fewer than five tries.

The Irish forwards showed none of the old characteristic rushes, and were slower in breaking up than Cambridge, for whom Brook, as wing forward, played a splendid game, and had an important part in the scoring of several of the tries. When Cambridge had obtained their opening try, after eight minutes' play, there was a steady amassing of points up to half-time, broken only when McNeice made a smart intercepton and raced away for a try near the corner flag. The score at half-time was thirty points to three, and Cambridge added eight more before they had to defend for a longer period than at any other time during the game. Dublin got more of the ball, but their backs were not clever enough to break through, and it resulted from some scrambling play on the Cambridge line that Sutton obtained possession and forced himself over.

This minor success steadied Cambridge for a short time, but the last ten minutes saw them getting the Dublin defence in a tangle again, with the result that, following on some cleverly devised openings, the attack culminated on the Cambridge right wing, and Smeddle ran in three times. Of the tries, Smeddle in all obtained five, whilst Collison got two, and Tanner, Brook, Greenwood and Williams one apiece. Askew kicked seven goals and Collison dropped a goal. Result:—

Cambridge University—8 goals (1 dropped) and 4 tries (51 points).

Dublin University—2 tries (6 points).

Cambridge University—J. G. Askew; R. W. Smeddle, L. H. Collison, G. C. A. Adams, C. C. Tanner; J. L. H. Phillips, F. W. Simpson; P. W. P. Brook, D. M. Marr, G. M. Greenwood, G. E. Valentine, C. H. Williams, A. R. Ramsay, H. B. I. Johnstone, A. C. Lusty.

Dublin University—P. J. Mullaney; J. F. McNeice, R. McNeilly, M. Dee, R. Davies; T. B. Hannin, J. W. Stokes; H. Michael, D. L. Graham, J. Hall, H. Tighe, St. J. Pike, R. C. Sutton, T. S. J. Anderson, G. Keays.

FIRST MUNSTER TRIAL.

PROBABLES BEAT POSSIBLES.

The initial Munster trial match between Probables and Possibles took place yesterday at the Markets Field, Limerick, in dull, but fine, weather, and before a very large attendance. There were several changes in the teams as already published, M. Murphy taking the place of McNeice at right wing, while J. Griffin substituted Williamson at centre, and T. Murphy took the position of W. W. O'Sullivan as out-half for Probables. In the Possibles' side J. O'Dea took the place of J. Griffin as centre three-quarter; while in the forwards Lyons and J. Graham cried off, and were substituted by Matthews and M. J. Graham.

The early stages favoured the Possibles, who were, however, prone to bunching and faulty handling, which deprived them of at least two scores. Their forwards sent back the ball more frequently, and were more than a match for their opponents in the loose. After a quarter of an hour's play Probables invaded the Possibles' territory, and Egan placed a penalty goal from the twenty-five mark. M. Graham was repeatedly prominent in leading his forwards, assisted by Coffey and Cooney, but the defence prevailed. The Probables were well served by Sheehan and T. Murphy, but the weakness was very noticeable at centre, where Riordan's speed was at fault and resulted in dropped passes. The Probables improved their position with another penalty goal by Egan ten minutes from the interval, and almost immediately Possibles engaged in a fine round of passing, initiated by Sullivan, in which J. Griffin, O'Dea and M. O'Connor took part, bringing play to the line. Probables, however, cleared from a dangerous position, leaving the half-time score:—Probables, 6 points; Possibles, nil.

In the early portion of the second period Probables, who were now getting possession in the set scrums, soon developed a back movement, engaged in by Sheehan and J. Griffin, who interpassed, and M. Murphy, being the last to receive, knocked on at the corner flag. Possibles eased and took play to the centre, where Hickey was put in possession and ran to the twenty-five, to be tackled by Sheehan. The same player dummied through for some distance, but the movement was again checked when serious for Possibles. After a nice movement of inter-passing between J. Griffin and M. Murphy, the former scored far out. Egan failed with the goal kick. At this juncture O'Sullivan, the Possibles' full, was injured and had to retire, Connery being taken out of the pack to fill the vacancy. Later Riordan, after receiving from T. Murphy, cut through to score in good position, but Egan again failed to goal. By a combined back and forward movement Possibles opened a heavy attack, but the movement finished when O'Dea short-kicked over the line for M. Murphy to clear. Possibles, however, returned, and in a great forward movement, led by J. Graham, O'Halloran and Coffey, Graham beat Egan for Coffey to secure the touch. Mathews failed to add the points. Casey and Hickey were next conspicuous for Probables, the latter being only held up on the line. Powell was next in the picture, breaking through at the centre, and M. Graham, carrying on the movement from mid-field, beat the opposition before Mathews grounded. Sullivan easily goaled. Before the close Probables increased their lead, and as the result of a back movement M. Murphy scored behind the posts for Hanrahan to convert. Result:—

Probables—3 goals (2 penalties) and 2 tries (17 points).

Possibles—1 goal and 1 try (8 points).

Mr. W. Russell (Constitution) refereed.

A further trial will take place in Cork preparatory to selecting the Munster team to meet Ulster at Belfast.

TO-DAY'S MATCH.

UNIVERSITY COLLEGE V. QUEEN'S UNIVERSITY.

What promises to be one of the most interesting of the series of matches played so far this season in Dublin will be decided at Lansdowne road to-day, when University College, Dublin, oppose Queen's University, Belfast side is a particularly strong one, and includes the international forwards H. O'H. O'Neill and James McVicker, while University College, composed of a young lot of players, has been showing improvement in almost every game. The match is timed to start at 3.15. Teams:—

University College—R. Hogan (C.U.S.); T. O'N. Kiely (Clongowes), L. B. McMahon (Blackrock), J. Bailey (Presentation College, Bray), P. Cremin (Clongowes); P. Roche (Mount St. Benedict's), F. Dawson (Clongowes); T. P. Hogan (Rescrea) (capt.), M. Lawlor (Blackrock), B. Glynn (Blackrock), W. O. Cremin (Clongowes), B. Neary (Clongowes), P. M. Purcell (Castleknock), M. Gleeson (Blackrock), J. McHugh (Christian Brothers, Synge street).

Queen's University—D. Malcomson; K. R. Kennedy, R. W. Hewitt, J. C. Entrican, R. B. Hunter; V. A. Hunter, A. F. Turner; H. O'H. O'Neill (capt.), J. McVicker, W. M. Ross, J. A. Boyd, R. B. Murphy, R. Alexander, B. R. Henry, H. C. A. Johnston.

COUNTY CHAMPIONSHIP.

	Pts.		Pts
East Midlands	16	Leicestershire	3

TO-DAY'S FIXTURE.

University College, Dublin, v. Queen's University. Lansdowne road, 3.15.

ST. COLUMBA'S COLLEGE (S.C.T.) v. KING'S HOSPITAL (S.C.T.).—This match resulted in a win for St. Columba's by 3 tries (9 points) to 2 tries (6 points). F. B. Boyd and M. A. H. Butler (2) scored for St. Columba's.

RUGBY FOOTBALL.

UNIVERSITY COLLEGE (DUBLIN) v. QUEEN'S UNIVERSITY (BELFAST).

TO-DAY (FRIDAY),

At LANSDOWNE ROAD, 3.15 p.m.

Admission 1/-. Stand 6d.
Ladies Free. —(Advt.)

HOCKEY.

TO-MORROW'S PRINCIPAL MATCHES.

Dublin University v. Railway Union, London-bridge road, 2 o'clock.

Pembroke Wanderers v. Dalkey, Serpentine avenue.

Naas v. Monkstown, Naas.

Kingstown Grammar School v. Clontarf, Tivoli terrace.

Three Rock Rovers v. National Bank, London-bridge road.

LAWN TENNIS.

LYTTLETON ROGERS DEFEATED IN ARGENTINE.

BUENOS AIRES, Thursday.

British players scored three victories and suffered one defeat in the Argentine National Championships here to-day. In the Men's Singles, Harold Lee defeated Del Castillo (Argentina), 6-4, 6-4, 7-5, and Eric Peters beat the American, Gilbert Hall, 9-7, 7-5, 6-2. G. Lyttleton Rogers, the Irish player, however, was beaten by Guillermo Robson (Argentina), 6-2, 6-4, 6-4. Mrs. Holcroft Watson and Miss E. H. Harvey won their Doubles match against Senora Molina and Senora Guist (Argentina), 6-1, 6-4.

BRITISH TEAM'S TOUR IN INDIA.

The British team, consisting of H. W. Austin, J. S. Olliff, M. D. Horn and E. D. Andrews, the New Zealander, who was at Cambridge, left London yesterday for a three months tour of India. They will take part in the All-India Championships and will also play matches at Delhi, Lahore, Calcutta and Bombay.

TABLE TENNIS.

DUBLIN AND DISTRICT LEAGUE TABLES TO DATE.

	P.	W.	L.	D.	Points. F.	A.	%
Castle	4	4	0	0	24	0	100.0
Anglesea	4	3	0	1	19	5	79.2
Cadarga	6	5	0	1	27	9	75.0
Acme	4	3	1	0	18	6	75.0
Bendigo	4	2	2	0	16	8	63.6
Nomads	6	1	3	2	16	20	44.4
Optimists	4	0	1	3	9	15	37.5
Tudor	6	0	3	3	13	23	33.1
Thomond	4	1	2	1	7	17	29.2
Leinster	7	2	4	1	12	30	28.6
Norwood	6	1	4	1	9	27	25.0
Castle II.	3	1	2	0	4	14	22.2

JUNIOR LEAGUE.

	P.	W.	L.	D.	Points. F.	A.	%
Thomond II.	4	3	1	0	17	7	70.8
Corinthians	3	2	1	0	12	6	66.6
Civil Service II.	2	1	0	1	8	4	66.6
Leinster II.	4	2	1	1	15	9	62.5
Civil Service	3	2	0	1	11	7	61.1
Greystones	4	2	2	0	13	11	54.2
Nomads II.	5	1	2	2	15	15	50.0
Tudor II.	4	2	1	1	12	12	50.0
Cadarga II.	4	2	2	0	12	12	50.0
Annadale	3	1	1	1	8	10	44.4
Expedite	4	0	2	2	9	15	37.5
Corinthians II.	6	0	5	1	6	30	16.6

SQUASH RACKETS.

FITZWILLIAM L.T.C. TOURNAMENT.

The annual Squash Rackets Tournament of the Fitzwilliam L.T.C. will begin on Monday, December 1st, and will be continued during the fortnight to December 13th. This year a Club Championship will be played in addition to the usual handicap contests.

THE PAPAL NUNCIO.

LIMERICK'S WELCOME.

FROM OUR OWN CORRESPONDENT.

LIMERICK, Thursday.

The Most Rev. Dr. Pascal Robinson, Papal Nuncio to the Irish Free State, arrived in Limerick this afternoon on a semi-private visit. He was accompanied by his private secretary, and made the journey from Dublin by motor car. At Annacotty, a few miles from the city, he was met by the Most Rev. Dr. Keane, Bishop of Limerick, who welcomed him on behalf of himself and the diocesan clergy. The Mayor, Alderman Donnellan, wearing his robes, and accompanied by the Town Clerk, Mr. William M. Nolan, and Mr. John McCormack, Chairman, County Council, also extended greetings; and for the remainder of the journey the residents along the route cheered the Nuncio, who arrived at St. John's Presbytery about one o'clock, and was received by the Cathedral Chapter.

At 2.30 the Nuncio left for St. John's Cathedral, and proceeding through the presbytery grounds walked under a canopy borne by four clergymen, and was heartily cheered by a very large concourse which had assembled. St. John's Band played "God Bless Our Pope," which was sung by the members of the Arch-Confraternity of the Holy Family. The Papal colours and bunting were displayed in Cathedral place and other approaches.

A religious service was held in the Cathedral, at which the Nuncio presided, and there was a very large congregation, including the Mayor and members of the Corporation, County Council, Judge McElligott, and Mr. J. M. Flood, District Justice, who wore their robes. The Bishop of Limerick gave the Benediction.

THE RECEPTION.

Subsequent to the religious Service a reception was held in St. John's Schools, at which the guests were introduced to the Nuncio.

The Most Rev. Dr. Keane said that the visit of the Nuncio to Limerick that day had awakened memories of three hundred years ago. At the time of Archbishop Rinucinni's visit Ireland was in a troubled state, and his travels were not free from perils, but the conditions to-day were more fortunate and pleasant. There was another difference: the Cathedral from which Archbishop Rinucinni gave his blessing was different to that in which they were now assembled.

The Papal Nuncio, in reply, thanked the bishop for his most heartening address. He was very glad to come to Limerick, and had been looking forward with great pleasure to the visit, and desired to express his special gratitude for being provided with the opportunity of meeting so many of the clergy and laity. It gave him particular pleasure to meet the Mayor and members of the Corporation, and when he arrived in Ireland last January the first letter of congratulation that reached him was from the Corporation of Limerick. In reply he expressed the hope that, in due time, he might have an occasion of thanking them personally, and now that the occasion presented itself he gladly availed himself of it to record in the most public way his indebtedness to the municipal authorities. Not only for the letter to which he had referred, but also for their proposal to bestow the highest civic honour on him, a proposal which, with their understanding and consent, he had been reluctantly constrained to decline.

In conclusion, he said that it was his earnest hope and prayer that the blessing of St. Munchin, and their other patron saints, might ever rest on the ecclesiastical and civil authorities of Limerick; upon its many religious institutions, and upon its devoted people.

DUBLIN PORT AND DOCKS BOARD.

THE LORD MAYOR AND IDLE SHIPYARD WORKERS.

At yesterday's meeting of the Dublin Port and Docks Board, Mr. C. E. McGloughlin (Chairman) presiding, the Engineer recommended the Board to purchase an additional steam hopper to attend on the bucket dredger.

The Lord Mayor of Dublin (Senator A. Byrne) hoped that, when the Board would consider the matter, they would, if possible, get the boat built in Dublin. There were a great many shipworkers idle in Dublin. The shipyards at both sides of the river were heavy ratepayers, and he thought that anything the Board could do to ease such a situation should be done.

The Chairman said that it was the practice to get all they could done in Dublin, and when they were dealing with the purchase of the boat they would consider the local tenders.

A letter from Mr. H. W. Nesbitt, Scout Master, 2nd Port of Dublin Baden Powell Sea Scouts, asking for permission to erect a hut on a piece of ground at the rere of the boat house on the North Bull, was referred to the Engineer for report.

CORONER AND DOCTORS' CERTIFICATES.

COMMENTS AT INQUEST AT KINGSTOWN.

Dr. J. P. Brennan, Coroner for South Co. Dublin, held an inquest yesterday in St. Michael's Hospital, Kingstown, on Michael Burke, aged 65 years, of Cabinteely, who was found lying on the roadway at Kill avenue last Monday. He was taken to St. Michael's Hospital, where he died the following day.

Inspector Gilbride represented the Civic Guards.

Patrick Davis, Cabinteely, son-in-law, said that on Monday morning his father-in-law complained of a pain in the stomach. He had been subject to these pains.

Dr. Murray, St. Michael's Hospital, said that Burke was admitted at about 2.30 p.m. on Monday in a collapsed condition and suffering from severe abdominal pain. He saw him on several occasions during the day and on the following morning. He died at 11.15 a.m. on Tuesday.

THE CAUSE OF DEATH.

As a result of a *post-mortem* examination, Dr. Murray said that in his opinion the cause of death was peritonitis, following perforation of the anterior walls of the stomach, and heart failure.

The Coroner said that he had a certificate from another doctor stating that the cause of death was atheroma of the coronary arteries of the heart. He was sorry to say that this was another instance of the carelessness with which some doctors gave certificates. He (the Coroner) returned a verdict in accordance with the evidence of Dr. Murray. The certificate of the other doctor would not be registered.

WORK OF THE LINEN GUILD.

ROYAL CITY OF DUBLIN HOSPITAL.

The annual meeting of the Linen Guild of the Royal City of Dublin Hospital was held in the hospital, Baggot street, yesterday afternoon, under the chairmanship of Viscountess Powerscourt.

In the annual report the Hon. Secretary (Mrs. English) referred to the loss the Guild had sustained by the death of Mr. Richard Booth, who had been such a splendid worker for the hospital. They were also very sorry to have lost Mrs. Foot, who took a keen interest in the hospital, and had been a member of the Guild for some years.

EFFORTS TO RAISE FUNDS.

The members of the Linen Guild had, as usual, supported the efforts of the Committee in raising funds to provide a good supply of linen for the hospital, and the Matron's list had again been completely supplied, amounting to £155 0s. 10d. The daffodil sale realised the "record" sum of £50 3s. They thanked very heartily Mrs. and Miss Clarke, who so kindly and successfully assisted by having a stall of flowers and country produce; also Mr. Cornwall, for practically re-stocking with fresh supplies of flowers and country produce for Saturday, when Miss Cornwall re-opened the sale. Mr. and Mrs. Louis Smith gave them permission to have tea, organised by the Linen Guild Committee, at their sale of rock plants in May, at Ballawley Park. The Committee wished to thank Mrs. Crawley, Mrs. Darley, Mrs. Vernon, Mrs. Crichton, and all others who kindly helped, the amount thus raised being £26 19s. 1d. Mrs. Musters very kindly gave us £1, part proceeds of a fête. At the autumn jumble sale Miss Parsons, Miss Cornwall, and their helpers made £27 16s. Among working members, the Committee wished to thank Mrs. Flood for all the knitting she had done, and Miss Beauman for making children's frocks.

ACTIVITIES OF THE GUILD.

Proposing the adoption of the report, Mrs. A. Dickie said that it was incumbent upon all members to spread information about the activities of the Guild, and so bring in fresh members and added support. The work of the Guild was being carried on quietly and unobtrusively without thought of reward. It was work which deserved not only the best thanks of those present at the meeting, but of the entire county.

Dr. Graham, seconding, said that the City of Dublin Hospital had taken no active participation in the Hospitals' Sweep Stake. They wanted £16,000 to wipe off the debt on the hospital. They did not want to run a "sweep" for that purpose. They wanted to raise through the generosity of their supporters and friends not alone the sum necessary to wipe off the debt, but a good deal more to enable them to build. That was an oldish building which needed renovation, repair and enlargement, especially in the extern department.

The report was adopted.

NEED FOR MORE MONEY.

Proposing the re-election of the Committee for the year 1931, Dr. Ella Webb spoke of the need for increasing supplies of linen to the hospital. That was one of the things that made more for the comfort of the patients than anything else.

Dr. Synge, seconding the motion, as a member of the medical staff of the hospital, thanked the members of the Linen Guild for their work during the year. There was a noticeable improvement in the supply of linen in the hospital. They needed money badly to improve their dispensary accommodation. Their present dispensary was in the basement, and was one of the worst in the Dublin hospitals He also referred to the fact that the City of Dublin Hospital received a great number of cases the result of motor accidents, owing to their proximity to two main motoring roads. That threw extra work on the staff, the hospital, and the Linen Guild.

The motion was adopted.

IMPROVEMENT OF BUILDINGS.

Viscountess Powerscourt expresesd regret at the loss sustained by the departure of Mrs. Hoy, who had been for many years hon. secretary of the Guild. She welcomed Mrs. English, who had so successfully taken up the position. They all knew, she added, that the hospital needed a great deal of money, partly to pay off its debt, and partly to improve its buildings and carry on its excellent work. There was a greater urge, therefore, on all the members of the Guild and friends of the hospital to work harder to achieve their object.

Dr. Parsons, proposing a vote of thanks to Viscountess Powerscourt, said he would like to urge the need for money to provide a new extern department. At present the work was being carried on under great difficulties. The directors had purchased an excellent site, and all they wanted was money. If they got £6,000 he was satisfied they could build an excellent extern department. Dr. Graham had already set an excellent example by giving them £500. The hospital had lost three excellent friends during the year—namely, Mr. Healy, Mr. Beckett, and Mr. Richard Booth.

Mr. Overend seconded, and said that the one thing that struck him since he joined the Board was the tremendous amount of voluntary work being done by all sorts of people for the good of the hospital. Without that work he did not know where the hospital would be.

The vote of thanks was carried with acclamation.

INDUSTRIAL DISPUTES

ENGLAND'S GREAT LOSS IN WORKING DAYS.

Sir Kingsley Wood, in the House of Commons yesterday, asked the Minister of Labour if she would state the total number of days lost owing to industrial disputes since 1st June, 1929, and how it compared with a similar period immediately preceding June, 1929.

Miss Bondfield replied: The number of working days lost owing to disputes during the seventeen months—June, 1929, to October, 1930 — was approximately 11,300,000, of which 9,900,000 were accounted for by the extensive disputes in the cotton and wool textile industries. The corresponding total for a period of seventeen months prior to June, 1929, was 2,100,000.

Sir Kingsley Wood—Any particular reason for the increase? A very unhappy business, is it not?

There was no reply.

HOSPITAL LOTTERIES.

AN AUTHOR'S VIEW.

Mr. A. P. Herbert, the author, speaking at a meeting of the West London Hospital Ladies' Association, held in the hospital at Hammersmith last night, deplored the fact that there were no lotteries for charity in this country.

He said:—Our betting bill comes to over two hundred million pounds per year, and to do nothing whatever to try to get some of this money for the hospitals or for the State is nothing but sheer lunacy and hypocrisy. It is high time that the Government did something about it.

English earthenware brought big prices yesterday in the sale of the Taylor art collection at Sothebys. A rare Leeds tea or Southwark dish, with the date [illegible], was sold for £210. Among the salt-glaze pieces was a very rare "Pew" group, which brought £260. An almost complete collection of the books printed at the Kelmscott Press (William Morris Press) brought in a total of £750. The highest price was £225 for Chaucer's work.

WINTER CRUISING BY WHITE STAR

S. S. CALGARIC
(16,063 tons)

JAN. 31 from Southampton to the Mediterranean, Spain and Portugal.

FEB. 21 from Southampton to Atlantic Isles, North Africa and Spain.

EACH CRUISE
17 DAYS FROM £36

SPECIAL EASTER CRUISE
To Mediterranean, Spain, and Portugal, from Southampton,
APRIL 1.
14 DAYS FROM £30

Full particulars from White Star Offices or Local Agents.

HOWTH URBAN DISTRICT.

OPPOSITION TO LAYING OF WATER MAIN.

The public business of the Howth urban district was conducted by Mr. P. J. Meghen, Commissioner, yesterday.

The Town Surveyor, Mr. F. Higginbotham, reported that serious inconvenience had been caused by the action of the Great Northern Railway Company in stopping the Urban Council's men laying the three-inch main between "Roxboro" and "Stella Maris," along the hill tram road, on the 3rd inst. Although there was in existence an agreement for way leave for a water main there between the railway company and the Howth estate, the company insisted on having a new agreement between them and the Commissioner. As a result of this the work was held up for a week. On Monday, the 10th inst., notification was received from the company that an electric cable was in the position in which the Council intended laying the pipe. Next day a location was settled for the main, and the work had been re-started.

The Surveyor further reported that, although the majority of the people through whose grounds the water in connection with the improved water supply passed understood the Council's legal power to enforce the right to lay those water mains, there was unreasonable opposition by a few people, which was seriously delaying the work and causing great difficulty in maintaining supplies. The temporary supply for the Bog of Loughs could not be maintained much longer, and if the old estate supply could not be connected up shortly, the consumers between "Stella Maris" and the Baily Post Office would be left without water.

EVERYTHING G.E.C. ELECTRICAL
your guarantee

MAKE YOUR HOME A BEACON OF LIGHT

PEARL Osram LAMPS

AN OUTSTANDING OSRAM LAMP INSTALLATION

To enhance the splendours of impressive architecture or crown the comfort of a cosy home, PEARL OSRAM Lamps should be the inevitable choice.

FLOODLIGHTING THE PAVILION BRIGHTON.

Sold by all leading Electrical Contractors, Stores and Ironmongers.

THE BETTER THE LAMP THE BETTER THE LIGHT

Advt. of The General Electric Co., Ltd. Dublin Branch: Magnet House, Trinity Street.

Wash everything
Coloured as well as White . . .
the easy, safe way with
RINSO
RINSO FOR ALL YOUR WASHING

R 303/1054 R. S. Hudson Limited, Liverpool, West Bromwich and London.

PROBERT & McMAHON,
AUCTIONEERS.

SALE TO-DAY (FRIDAY), 14TH NOV., AT 12,
IN OUR SALEROOMS, 132 ST. STEPHEN'S GREEN,
AYESHA (FORMERLY VICTORIA CASTLE), KILLINEY,
THE RESIDENCE OF THE LATE SIR THOMAS TALBOT POWER, BART., D.L.
HELD FOR EVER, FREE OF ALL RENT.

NEW VILLA, FOSTER AVENUE, STILLORGAN ROAD, DONNYBROOK,

Nos. 31 AND 32 AMIENS STREET
(Opposite Railway Station and adjoining North Star Hotel), WITH POSSESSION.

No. 81 MOREHAMPTON ROAD, DONNYBROOK.
SHOP AND HOUSE, WITH POSSESSION.

"ISLANDMORE," 43 ST. KEVIN'S PARK, RATHGAR.
ATTRACTIVE SEMI-DETACHED BRICK-BUILT RESIDENCE, WITH POSSESSION.

PROBERT AND McMAHON, M.I.A.A.,
132 ST. STEPHEN'S GREEN.

SUPERIOR MODERN FURNITURE AND PIANOS,
AUCTION TO-DAY, 12.30, AT 29 BACHELOR'S WALK,
COX'S AUCTION ROOMS.

Comprising:—3 Upright Grand Cottage Pianos, by Collard, Pigott and Co., etc., brilliant-toned instruments; Gramaphones, Hair-stuffed Chesterfield Sets, French Ormoln-mounted China and Display Cabinets, Chippendale design do., in Ebonised Mahogany; Fancy Tables and Chairs, Overmantel Glasses, Single Chesterfields, Chippendale Hall Table, Lounge Arm Chairs, Hall Stands and Hall Chairs, Glass-back Sideboards and Cabinets, Pillar-on-Claw Tables, Dinner Service, Tea Ware and Plated Ware, Decorative and other China, 4 Sets of Spoon-back and other Mahogany Dining Chairs, 7-piece Hair-upholstered Diningroom Suite, 3 Parlour Suites, Screw Dining Tables, from 6 to 14 feet long; Fenders and Brasses, Bedroom Furnishing in variety, including Mahogany Wardrobes, from 4 feet to 7 feet in size; 4 Mahogany Chests of Drawers, Inlaid Mahogany Suites, Duchesse Pairs, 5ft. Dublin-made Mahogany Suite, Satin Walnut and Oak do., with Beds to match; Mahogany and Burr Walnut Beds, Black Enamel and Brass-mounted do., with Wires and Hair Mattresses; Mahogany and Deal Dressing Tables, Wardrobes, Wash Stands, Commodes, Toilet Glasses, Deal Chests of Drawers, Kitchen Furniture, Dressers, Tables, Chairs, Culinary Utensils, Linoleums, a few Carpets, Anthracite Stoves, Invalid's Car, Lawn Mowers, Electric Radiators, Gas Fires and numerous Miscellaneous Effects. Goods on View. Auction commences at 12.30. Pianos sold 3.30 o'clock.

JOHN H. COX, F.A.I., AUCTIONEER AND VALUER.

FURNITURE AUCTIONS CONDUCTED
BY
JAMES H. NORTH & CO. AUCTIONEERS, 110 GRAFTON STREET.
ESTABLISHED 100 YEARS. TELEPHONE NO. 21308.

MESSRS. HOLDEN'S AUCTION.
NEXT WEDNESDAY, 19th NOVEMBER,
At One o'clock,
DESIRABLE WELL-BUILT RESIDENCE—POSSESSION.
15 YORK ROAD, RATHMINES.
Held, with other Premises, for 600 years from 1898, primarily liable to £4 19s. 0d. per annum. P.L.V. £28.
The substantially built two-storey semi-detached House, containing 2 reception rooms, 4 bedrooms, servant's room, bathroom (hot and cold supply), tiled kitchen (with close range, scullery trough and hot press), all in good condition; garden is excellent, the house having been done up recently. Garden at rear, with back entrance.
The house is situated midway on this quiet residential road, within easy access of the city. Clear Possession will be given the purchaser.
Conditions of Sale from D. D. MacDONALD and CO., Solicitors, 16 Upper Merrion street.

"EVIEVILLE," 70 VERNON AVENUE, CLONTARF.
Lease 100 years from 1920 at £25 per annum.
Semi-detached, with garden in front and large garden at rear, with commodious garage, having gate entrance. The accommodation comprises 2 reception rooms (folding doors), 5 bedrooms, servant's room, kitchen, scullery. Electric light.
Conveniently situated, close to shopping and churches. Bus passes the door. Clear Possession.
Conditions of Sale from EUGENE F. COLLINS and SON, Solicitors, 19 Fitzwilliam street, Dublin.

W. J. HOLDEN & SON,
Auctioneers,
2 SAINT ANDREW STREET, DUBLIN.

CONTRACTS.
TO PRINTERS.
The Dublin Corporation hereby invites Tenders for PRINTING AND SUPPLYING 50 SETS OF RENT RECEIPT BOOKS, patterns of which may be inspected in the Housing Department, Lord Edward street. Sealed Tenders, endorsed "Tender for Housing Receipt Books," addressed to City Manager and Town Clerk, should be lodged in the Housing Department not later than 12 noon on the 26th instant.
GERALD J. SHERLOCK, City Manager and Town Clerk, City Hall.
12th November, 1930.

WESTMEATH COUNTY BOARD OF HEALTH AND PUBLIC ASSISTANCE.

MULLINGAR WATER SUPPLY.
PROPOSED IMPROVEMENTS.
TENDERS INVITED.
The Westmeath County Board of Health and Public Assistance will at their meeting to be held on Monday, 1st December, 1930, be prepared to receive and consider Tenders from competent Contractors for the construction of two Slow Sand Filter Beds, Cast Iron Water Mains, with Valves and Fittings; the provision of Electric Motors and Pumps and other works in connection with the Water Supply of Mullingar, in accordance with the Plans and Specifications prepared by Mr. P. H. McCarthy, M.A., B.A.I., M.I.C.E.I., Consulting Engineer, 26 Lower Leeson street, Dublin, and which can be inspected at this office or at the office of the undersigned during the usual hours.
Copies of Bills of Quantities and Form of Tender can be had from the undersigned or the Consulting Engineer on payment of a deposit of £10, which will be refunded on receipt of a bona fide Tender and all documents, and provided the Tender is not withdrawn.
Tenders with priced Bills of Quantities attached thereto to be addressed to the undersigned in sealed envelopes and marked "Tender Mullingar Waterworks," and to be delivered at this office at or before 11 o'clock a.m. on 1st December, 1930.
The Board does not bind itself to accept the lowest or any Tender nor will any expenses incurred by intending contractors in preparing their Tenders be paid for.
By Order,
MICHAEL O'LIONNAIN, Runaidhe.
Board of Health Offices, Mullingar.
12/11/'30.

DUN LAOGHAIRE CORPORATION.
TO CORN MERCHANTS AND HAY FACTORS.
Tenders are invited for the supply of 200 barrels of Best Black Oats, to be delivered every two weeks at the Council's Stores, in lots of 12 barrels; and also for the supply of 20 Tons of the Best First Crop Hay delivered.
Tenders, accompanied by samples, properly sealed and endorsed "Tender for Oats" or "Tender for Hay," as the case may be, will be received by me up to 1 o'clock p.m. on THURSDAY the 20th INST.
(Signed) P. J. HERNON,
Borough Manager and Town Clerk.
Town Hall, Dun Laoghaire,
12th November, 1930.

LAOIGHIS BOARD OF HEALTH AND PUBLIC ASSISTANCE.

MOUNTMELLICK WATER-WORKS.
NOTICE TO CONTRACTORS.
The Laoighis Board of Health and Public Assistance will, at their Meeting to be held in the Courthouse, Portlaoighise, on TUESDAY, 25th NOVEMBER, 1930, consider Tenders for the Installation of a Water Supply to the Town of Mountmellick, in accordance with the plans, specification, and conditions of contract prepared by Mr. Denis Heaney, B.E., Assoc.M.Inst., C.E.I., Consulting Engineer, Thurles.
The work consists of the following —
(a) Intake Works, comprising small Dam and Intake Well.
(b) 8,850 yards of 3" C.I. Piping.
or
3,850 yards of Bitumen Lined Steel Piping.
(c) Erection of Filter Beds and Storage Reservoir.
(d) 2,640 yards of 6" C.I. Piping.
(e) Town Distribution System of 6" and 4" C.I. Piping, etc.
Plans and Specification may been seen at the Board of Health Offices, District Hospital, Abbeyleix, and Bills of Quantities and Form of Tender may be obtained from Mr. Denis Heaney, B.E., Thurles, or from the Secretary, Laoighis Board of Health, District Hospital, Abbeyleix, on deposit of £10 10/-, which will be returned on receipt of a bona-fide Tender.
Tenders, in sealed envelopes, addressed to the undersigned, and marked "Tender for Mountmellick Waterworks," will be received by me at my office up to 12 o'clock noon on SATURDAY, 22nd NOVEMBER, 1930.
The Board do not bind themselves to accept the lowest or any Tender nor will they be responsible for any expenses incurred by Contractors in preparing Tenders.
By Order,
MICHAEL O'LIONNAIN, Runaidhe.
Board of Health Offices, Mullingar.
12/11/'30.

EDUCATION.

NORTHLANDS
SCHOOL OF HOUSECRAFT,
LONDONDERRY
(In connection with the Londonderry High School)

THE SCHOOL GIVES ONE YEAR and TWO YEAR COURSES in Cookery, Laundry, Needlework, General House Management, Literature, Music and Art.
A DIPLOMA in HOUSEWIFERY is given, which qualifies Girls to take up posts on the House-Staff of Schools, Hostels, etc.
During the school year 1929-30 Diplomas were obtained by the following girls:—P. Coracadden, G. Dinsmore, P. Fegan, B. Knox, G. Lewis, E. Lynch, M. Lynch, M. McBride, B. Robinson, M. Smith, D. Stevenson, G. Sweeney.
NEW TERM begins on NOVEMBER 12th. Prospectus from the Secretary.

CO. LOUTH.
DISPERSAL SALE
OF
DAIRY & PEDIGREE STOCK, HORSES,
FARM AND DAIRY IMPLEMENTS, ETC.,
AT KILLINEER, DROGHEDA.

WE have received instructions from Messrs. Patrick and James McGinn to SELL BY AUCTION, on FRIDAY, 28th NOVEMBER, 1930 (instead of 21st November, as already advertised), at 12 o'clock noon:—
30 Shorthorn Dairy Cows, 4 of them Pedigree, others Registered, some Prize-winners R.D.S. Show.
1 Double Dairy Shorthorn Bull (Pedigree).
3 Pedigree Dairy Heifers (1 Bull, 2 Heifers)
1 14-year Dairy Heifer out of 1,400-gallon cow, served by Dairy Bull.
20 Dairy Calves, yearling and under.
2 Young Sows.
Irish Draught Pedigree Stallion, Starlight II.; 3 Farm Mares, in foal; Farm Horse, 17 hands; Cob, 15 hands (all work); Colt Foal (half-bred); 2 Draught Fillies, 2½ and 3-year-old.
McCormick Reaper and Binder, Hornsby Corn Sower, Samuelson Mower, 3-8od Plough, with box sower; Turnip Sower, Sheep Rack, 3 Harrows, Spring Tooth Cultivator, Chain Harrow, Hunter Hoe, Scoring Plough, 2-Wheel Ploughs, Drill Plough, Lever Rake, Blackstone Hay Tosser, Hay Collector, 2 Hay Slides, Sheep Shearer, 2 Milk Floats (one rubber tyred), 3 Box Carts, Dray Cart, Inside Pony Trap (rubber tyres), Donkey, Cart and Harness; Pony Harness, 2 Sets Van Harness, 4 Back-bands and Chains, 2 Sets Plough Swings, Wooden Sheep Troughs, 20 Corn Bins, Washing Machine, Round Iron Tanks, Water Boilers, new Steam Feeding Boiler, 2 Turnip Cutters, Churning Machine, Milk Cooler and Stand, Dairy Scales, 15 Railway Milk Cans, 2 Churns (30 gals.), Butter Worker, Heap Manure, etc.
TERMS AT SALE.
ROBT. B. DALY & SON, LTD.,
M.I.A.A.,
Auctioneers and Land Agents,
DROGHEDA.

NEXT WEDNESDAY, 19th NOV.
ALLENSWOOD, LUCAN—For Mrs. B. Brennan, ANNUAL LETTING OF 250 ACRES PRIME GRAZING LAND,
In Divisions from 5 to 30 Acres, including one Division of Aftergrass,
M. HART,
Auctioneer, Valuer, etc.,
25 PRINCESS STREET, DUBLIN.

(CONTINUED FROM PAGE 2.)

SPECIFIC ARTICLES.

CART Covers, Rick Covers, Motor Lorry Covers, Tarpaulin, Tents, Marquees, and Sacks.—Petrie Brothers, Waterproofers, 50 Ormond quay. Price list on application T
CRETONNES, for covering cushions, cosies, furniture covers, etc., 44in. wide, 1/- and 1/6 yard.—W. Holmes and Co., George's street. Table Oilcloth, American Cloth and Shelving. 12
HALF size Billiard-Dining Table, all accessories; 6 ft. Seen 49 Upper Pauls. 12 E
LONG-RANGE Screened Grid Wireless Circuit is illustrated in the "Weekly Irish Times" to-day. Price twopence. 11 F
NEW Close Range, 3ft. 6in. Copper Boiler, for Sale.—Craigton, Gordon avenue, Foxrock. 10 E
RUBBER Stamps, specimen sheets free.—J. Byron MacKenna, 41 Wellington quay, Dublin. 11 E
RUSSIAN Crash, for tea and kitchen cloths, rolled towels, fancy work, dust coats, etc., 19-20 ins., 6½d. yard.—W. Holmes and Co., George's street. 12 E
SIX Strong Men—No. 2, Mr. Justice Avory, by A. K. Chesterton, in the "Weekly Irish Times" to-day. Price twopence. 11 F
TYPEWRITERS, all makes, from £3. Instalments, Repairs.—Norman Works, 9b Trinity street. 11 F
THE Mocchi, a Zulu Dance, by Santos Casani, in the "Weekly Irish Times" to-day. Price twopence. 11 F
VALOR Perfection Paraffin Cooking Stove, in good order, three burners, oven, hood.—T 1608, this office.
WATERPROOF Covers for Carts, Vans and Lorries, Rick Covers, Sacks, Sale or Hire, on best terms.—Coleman, 25 Chancery street (behind Four Courts). 17 11
WINCEY, plain and striped, for ladies' and children's night gowns, underwear, etc., 40 ins. wide, 1/11 and 2/6 yard.—W. Holmes and Co., George's street. 12 E

SPECIFIC ARTICLES WANTED.

ANTIQUE Silver Cups, Candlesticks, Salvers, Sugar Bowls, etc.; also Diamond Ornaments, Precious Stones and Old Gold; highest prices given.—West and Son, Grafton House, Grafton street. T
FEATHER BEDS WANTED.
Highest prices given. Will send to examine in city.—IRISH FEATHER CO., LTD., TARA ST., DUBLIN. IRISH FIRM. Phone: Dublin 43407. T
WANTED, good Secondhand Curtain, 21 feet by 16 feet, plush, baize or other heavy material.—T 1437, this office. 11 F

FISHING, SPORTING, GAMES.

AMMUNITION—Garnett's Velocity-Load Cartridges; 12/16, "Kilmichael," 15/-; per 100, carriage paid Free State. All brands of English and American Gun and Rifle Cartridges supplied. Catalogue Free.—Garnett, Crampton Court, Dublin. 78 E
GUNS—Highest for New and Secondhand Guns. Your Old Gun allowed for in exchange. Guns repaired. All makes of .22 Rifles supplied.—Garnett, Crampton Court, Dublin. 78 E
GUN Repairs, all kinds, executed; Stocks Fitted, Stocks Altered; Gun-fitting at range.—Keegan, Gunmaker, Dublin. 12 A
GUNS—Ejectors, by Kavanagh, Braddell, etc.; Hammerless, by Webley and Scott, Bland, B.S.A., Greener, etc.; Gun Cartridges, all brands; Gun Accessories.—Catalogue free.—Keegan, Gunmaker, Inns quay, Dublin. 12 A
GUNS—Hammerless Guns (hand made throughout), by Kavanagh, Dublin, and London "Nitro Proof Marks"; prices from 10 to 30 guineas. Catalogue post free.—Murray, Gunmakers, Cork. 12 A
GUNS and Rifles—Top Lever Double Barrelled Hammer Guns (hand made), bearing the guarantee of our name. Prices, £5 10/-, £6 10/-, £8 10/-. We decline to stock the low-priced unproved Hammerless Ironmongers' Guns, as sold by small dealers. Catalogue post free.—Murray, Gunmakers, Cork. Established over 100 years. 12 A
WILDFOWL Guns—Double 8 Tolley, Double 10 Hammerless, Kavanagh; Hammerless 12, Webley; Double Hammer, Stephen Grant; 12 for 5 inch cases, Whitworth barrel; Double Hammer, by Osborne, Rochehill. Lists free.—Keegan, Gunmaker, Inns quay, Dublin. 12 A

MACHINERY.

ABOUT Transmission—Robert Craig and Sons, Engineers, Ltd., York Street Engineering Works, Great George's street, Belfast, have in stock Pulleys, Mild Steel Shafting, Ring Oil Bearings and all Power Transmission Appliances. Y
CASTINGS in Brass, Gun Metal, Phosphor Bronze, and Aluminium; quick deliveries; machining if required. Repairs a speciality.—Fox's Brass Foundry, 19 Wellington quay, Dublin. 12 A
CARPENTER'S, Cabinetmakers', Coopers' Tools; largest selection in Ireland; fully guaranteed.—Booth Bros., Dublin. X
FARR Boiler and Steamer, most economical for stock feeding; price list on application.—The Dairy Engineering Co., Ltd., Bachelor's Walk, Dublin. 7 E
FOR Sale, Two Ton Differential Pulley Block, practically new, 50/-.—Hamill, Ferbane.
GRINDING and Crushing Mills, Oil Engines, Root Cutters, for hand and power.—The Dairy Engineering Co., Ltd., Dublin.
WANTED, two sipping Rogies for two foot gauge track, half or two third cube yard.—Sutton Sand Company, Sutton.
WANTED, Secondhand steam Engine, 10-15 h.p.; first class order only considered. 16 B
"Z 1215, Engine," this office. 13 B

HOUSES AND LANDS.

Private Hotel in Greystones—Consisting of two large HOUSES on the sea front; ideal position; excellent accommodation. Would be Let or Sold.—Dockrell Limited, Agents, George's street.

Pembroke Township—A most comfortable HOUSE, which was specially built for the occupier about 25 years ago. Price £1,675. No basement, good accommodation; garage; possession. Another cheap House, price £1,425.—Dockrell Limited, Agents, George's street.

Clontarf—A NEAT HOUSE, with good garden and garage. Price £740. Electric light. Possession.—Dockrell Limited, Agents, George's street.

Haddon Road—Non-basement, modern type HOUSE; 2 reception, 5 bedrooms, maid's room, bath, h. and c.; nice garden; space for garage. The house is in very good order. Price £1,100.—Dockrell Limited.

Co. Kildare—AN EXCELLENT FARM of 162 Acres, Statute measure, situated about 18 miles from Dublin, and having a compact, non-basement Residence, consisting of 3 reception rooms, 6 bedrooms, 2 servants, hot bath; good garden, coachhouse, garage, six stalls, 7 loose boxes, tyings for 40 cattle, out-offices, etc. Price £3,000.

DOCKRELL LIMITED,
Auctioneers and Valuers,
SOUTH GREAT GEORGE'S STREET, DUBLIN.
Telephone—22365.

MACHINERY REPAIRS.

ALL Ordinary Motor and Machinery Repairs, including Oxy-Acetylene Welding.—Manager, Lisadell, Sligo. T

WATCHES, REPAIRS, JEWELLERY.

FOR reliable Watch, Clock and Jewellery Repairs.—Pillar House, Henry street, Dublin T
WATCH Repairs—Hands and Glasses Fitted, 6d. each; New Watches clearing at half price.—E. Athe, 32 Lower O'Connell street. T

OPTICIANS.

PATRICK Cahill, Optician to His Holiness Pope Pius XI., 13 Wellington quay; 100 years established; high class work; moderate prices. T

TIMBER.

FOR Sale, some large Beech Trees by roadside (standing). What offers?—G. Heatley, Knockling, Bray. 12 A

GARDEN, FARM, BEES, ETC.

THE MACARTNEY ROSE.
Writing on this subject in the *Weekly Irish Times*, the Garden Correspondent says:—
As a true evergreen, with particularly elegant, finely-cut foliage, the Macartney Rose especially appeals, although all too seldom seen to come under observation. However, judging by an occasional specimen yet found in old-world gardens, it should claim more attention from us today. This fine, distinct species was brought home by Lord Macartney when returning from his ambassadorial duties to China in 1795. To meet with a fine specimen studded with its large white single blossoms, set off with clusters of golden stamens, as we found it a few years since at Foxrock Lodge, Co. Dublin, is one of the never-forgotten joys of our gardening life. The Macartney Rose demands kindness in the way of a warm, sheltering wall, to which it can be closely trained, when it can show its charms over a good space.

AT Drummond's, 57 and 58 Dawson street, Dublin—Spring Flowering Bulbs of first quality. Roses, Fruit Trees, Herbaceous Plants, Alpine and Bedding Plants. Special late free to applicants. Large and varied selection Garden Ornaments on view.
AT 15 Parliament street—Wallflowers, 80 1/9, 100 2/-; Sweet Williams, Canterbury Bells, 1/- per dozen; Roses, named sorts, 12 plants 10/-, or 1/- each.—Bradshaw, Dublin. Phone 23275.
AURICULAS, 3/6; Aquilegia, long spurred, 3/-; Arabis, variegated and double, 2/-; Anchusa Dropmore, 3/-; Anemones (Wood, Bright Scarlet), 2/-; Aubretia, 2/-; Auriculas, named sorts from 3/- to 6/- doz.; Canterbury Bells, rose, white, blue or mixed, 1/6; Daisies (Snitton's Giant, red, pink, white or mixed, 1/6; Sweet Williams, 3/6; Polyanthus, gold lace, etc., 2/-. Sweet William, pink, scarlet, crimson, etc. large bushy plants, 2/-; Saxifrage (mossy), rose, 2/- doz.; Geum, Mrs. Bradshaw, 3/-; Wallflowers, bushy plants, to colour or mixed, 9d. (per 100 5/6), extra large plants, 1/-; all per dozen; magnificent transplanted new Alan Mock and Herbaceous, 3/- doz.; special variety, from 5/- per dozen; part carriage 6d. extra.—Canon Patten, Feltard. Co. Tipperary.
BULBS Now Ready, 4/6 100 Early Harbinger Wallflower, 4/6 100.—Cherry, Orchardstown House, Rathfarnham. 10 E
CHRYSANTHEMUMS, 2/6 per dozen for large, beautiful blooms, in all colours, freshly cut to order, post free.—Flanagan's Flower Nurseries, Castlebarney, Co. Monaghan. 13 B
FOR Sale, Herbaceous Plants and Raspberry Canes, cheap to clear. Address "Z 1194, Plants," this office. 12 F
FOR Sale, one thousand tons of Agricultural Caustic Ground Lime for Land Dressing; this lime will be ground from freshly burned pure lump lime, and ground fine by extreme fineness to suit any type of manure distributor and made up in 2cwt. sacks; we can also supply best Building and House Lime; also Limestone in special conditions for vegetable loads to any station.—Manager, Clogrennane Lime Works, Carlow. 5 E
GREENHOUSES, Frames, Lights; Greenhouses Repaired. Established 100 years.—Byrne, 1 Harrow street. 10 E
GIANT Lily of the Valley, 5/6 100; Canterbury Bells, separate colours, 3/- dozen.—Kelly, Ballymeelish, Ballybrophy. 13 B
LISSADELL Plants—Cabbage—Lissadell early (an exceedingly good cabbage); Ellam's Early, Flower of Spring, early York, 2/- 100; Petfect Seedlings—Primula Bessiana, P. Bullevana, Primrose Munstead, white and yellow, 2/6; Wallflowers, strong transplanted, 1/5 doz., 8/- 100; not transplanted, 8d. doz., 5/- 100; all post free, subject unsold; cash with order.—Manager, Lissadell, Sligo. T
LISSADELL Useful House Plants—Cyclamen, ex 5" pots, 2/3, ex 3" pots 9d.; Cinerarias, ex 5" pots, 1/9; Primula Obconica, ex 5" pots 1/9, ex 3½" pots 9d.; Ferns, Pteris Major and Cretica, ex 3½" pots, 9d. each; all post free, subject unsold; cash with order.—Manager, Lissadell, Sligo. 11 X
ROCK Garden Plants and Alpines—Choice varieties; inspection invited.—Ramsay, Ballsbridge. 7 E
WALLFLOWERS, 100 3/-, 50 1/9; Bulbs—13 Parliament street, Bradshaw; 'phone, 23273.

POULTRY, CAGE BIRDS, DAIRY.

SOURCES OF DISEASE.
Writing on this subject in the *Weekly Irish Times*, the Poultry Correspondent says:—
The first and most important thing is to keep nothing but healthy stock, and get rid of birds with the smallest sign of delicacy. Therefore, be very careful about those birds that are purchased. It is not always possible to know the stock from which the purchased birds come, so that they should always be isolated before being put with the flock. They should be kept by themselves for a period of at least seven days, which will give opportunity for observation and development of any disease that may be dormant. Each bird should be carefully examined for signs of roup or colds, or a discharge from the nostrils on pressing or from the eyes, and inflammation of these. Close scrutiny of the mouth and tongue may reveal a fungus growth in whitish yellow patches, which is also a sign of roup. Birds with scaly legs, body parasites, crooked breasts, or any other physical defects, which indicate constitutional weakness, should be discarded and returned to the vendor.

ALYESBURY Ducks, 4/-; Crossbred Ducks, May hatched, beginning to lay, 3/-, carriage free.—Miss Jones, Knocknamohill, Avoca.
BEAUTIFUL Crossbred Pullets, 4/- each, soon lay; May hatched birds, 3/6 each; approval; delivered.—Elizabeth Byrne, Aughrim, Co. Wicklow. 12 B
BLACK Minorca Cockerels, January hatched 12/6, February 10/6; Minorca Hens, over mould, 3/-.—Philip, Ballybrophy. 13 B
CLEARANCE Sale, entire Stock of pure bred W. Leghorn and R.I.R. Fowl. Seen daily from 2 till 5 p.m., 4a Herbert road, Sandymount. 11 F
FOR Sale, White Leghorn Cockerels, brothers and half brothers of my prize winning (Irish Test) pen, sired by Ransford and Barron males; perfect type and colour; from 12/6.—Neligan, Kells, Kerry. 10 E
GOLDEN Wyandotte Cocks, one year, pure bred; carriage paid 7/-.—Mrs. Coghill, Athboy, Meath.
OLD and Young Cocks Wanted; highest prices.—Manley 203 South Circular road. 13 F
SALE, 3 April Ancona Pullets, best strains (Cavanagh's x Wilson's), 8/- each; also Wyandotte Cock, Shawnon's direct, very moult, vigorous, 7/6.—Woodbine, Stillorgan road.
WANTED, some dozens of Watergiss Eggs for Co. Dublin; what offers? Address "Z 1195, Eggs," this office. 12
W. W. Cockerel, March, 1930 (Barron's), splendid bird, 7/6; 4 ditto, 1929, 5/- each; 2 K.K. Drakes, April, 1930, and L. Institute), 7/- each, or will exchange for 2 Ducks same breed; also exchange W. W. Cock, 1930, for W.L. Cock.—Mrs. Flood, Kilbycreevy House, Coolnehill.
2 BLACK Leghorn, 2 Black Minorca Cockerels, pure bred, 7/6 each.—T 1397, this office. 10 E
12 BEAUTIFUL Crossbred Pullets, 4/-, 6 for 23/-; approval willingly; delivered.—Elizabeth Byrne, Aughrim, Co. Wicklow. 13 B
35 EGGS Weekly from 6 Birds were obtained by Mr. Drake, 19 Sun street, Rugby, through using Kenwood Poultry Spice (containing ground insects), packets 7½d., 1/3, and Kenwood Poultry Meal, 3lbs. 10d. You, too, can do equally well by giving your hens Kenwood. Start now. Obtainable from Bolton, 26 Bridge street, Ringsend.

FURNITURE.

AT Highest Value—James Hill and Son, Bachelor's Walk, Purchase Furniture Pianos, Antiques. T
AT Waddington's Furniture Sale—3-Piece Chesterfield Suite, walnut, £6 15/-; 7-Piece Velour, £11 10/-; Double Size Oak Panel Beds, Spring Mattress, £4 17/6; Mahogany Bedroom Suites, Sidebboards, at less than cost; big clearance of stock; don't miss this chance.—Waddington's, 5 and 6 Lower Ormond quay. 12 A
FOR Sale, Chesterfield Suite, Oval Overmantel Clock, Gramophone, Singer's Sewing Machine, Mangle, Kitchen Utensils, all as new; seen by appointment.—T 1649, this office. 13 B
FOR Sale, handsome black China Cabinet, Oak Bed Bookcase, Bookcases, etc.—E O 1097, Irish Times Branch Office, Rathmines.
LAOR, Briscoe will Buy or Sell your Surplus Furniture Auctions every Thursday.—35 Ormond quay. T
SECONDHAND Furniture for Sale, Bedroom, including Bedstead—99, Irish Times Branch Office, Baggot street Bridge.
WANTED, two Carpets, good condition, 14 6 x 12, and 14 6 x 11; state particulars.—T 1605, this office.

HOUSES AND LANDS.

BATTERSBY & CO.
ESTABLISHED 1815. 'PHONES: 21042-3.

MONKSTOWN—SEMI-DETACHED, NON-BASEMENT RESIDENCE, nicely situated, just off tram line and beside sea. Contains:—3 reception and 5 bedrooms, maid's room, bath (h. and c.), kitchen and usual offices; electric light throughout, also gas; nice garden, with room for garage. Moderate price for immediate sale. Particulars, BATTERSBY and CO., Agents.

BLACKROCK—HANDSOME DETACHED RESIDENCE, on 1¼ ACRES. Convenient situation and contains:—3 reception and 5 bedrooms, maid's room, bathroom, kitchen and usual offices; very nice garden and pleasure grounds, tennis court, greenhouse and garage; entire in splendid order throughout. Particulars, BATTERSBY and CO., Agents.

MILLTOWN — DETACHED TWO-STOREY RESIDENCE, nice situation, close to tram and 'bus. Contains:—3 reception and 4 bedrooms, dressingroom, maid's room, bathroom, kitchen and usual conveniences; electric light and plugs throughout; splendid garden, with room for tennis court; garage. Particulars, BATTERSBY and CO., Agents.

BATTERSBY & CO.,
Auctioneers and Valuers,
39 WESTMORELAND STREET, DUBLIN.

MUSIC, PIANOS, ETC.

AUTO-PIANO, by Kastner, with Piano Stool and Rolls, for Sale, excellent condition; price £65; bargain. Apply T 1356, this office. 10 E
GRAMOPHONE Stores, Johnston's Court, Grafton street, Dublin, for Parlophone Portables and Records. Open till 9. Lists free. T
PIANO for Sale, Collard and Collard, upright, iron frame, perfect condition.—T 1356, this office. 10 E

DRESS AND COSTUME.

Unsatisfactory dealing by any Advertiser in this columne should be immediately reported to the Manager of the "Irish Times."
10/12/'30

ABOUT Clothes—Mrs. Higgins, 1 Aston's quay, highest prices Ladies', Gentlemen's, Children's Left Off Clothing, Furniture, Jewellery, Artificial Teeth. Country parcels received. T
ABOUT CLothes—Mrs. Cusack, 65 Aungier street, gives highest prices for Left Off Clothing, Furniture, etc.; distance no objection. T
ABOUT Clothes—Highest prices for Ladies', Gents', Children's Left Off Clothing, Furniture; distance no objection.—Mrs. White, 15 Aungier street. T
LADY has for disposal full length Marmot Coat, fashionable, very good condition; cost £75, take £16.—10524, Stephen's Library, Dun Laoghaire. 13 A
MUSQUASH Fur Coat, beautifully lined, brown, first quality.—R O 1093, Irish Times Branch Office, Rathmines. 10 E
MATERIALS for Fancy Dresses, Theatricals and Stage, estimates, patterns and advice free, made in our own workrooms.—W. Holmes and Co., George's street. 12 E
MATERIALS for every purpose—Coats, Costumes, Dresses, Ladies' and Children's Overalls, Underclothing; materials for housemaids' outfits, materials for blouses and jumpers, materials for babies' clothes; patterns post free.—W. Holmes and Co., George's street. 12 E
WANTED, Lady's Black Coat, Gentleman's Suit, Boys' Clothes, 14 years.—T 1577, this office. 12 A
WANTED, modern Lad's Coat, fur trimmed (O.S.); Boy's Overcoat, 13 years. Address "Z 1207, Coat," this office.

FURS.

A—LEE, 27 Wicklow street, Dublin—Fur Coats and Furs beautifully remodelled, Matched, Repaired, etc., by experts. None but the best work and the lowest prices. Before buying new Furs see Lee. T
BEAUTIFUL Furs Selling Half Price; amazing value. Burke and Co., 80 Marlborough street. 12 E
FURS Renovated and Remodelled; Fur Gloves a speciality.—Germaine, 46 Upper Rathmines. 10 E
FURS and Fur Coats Remodelled, Repaired, Relined, Cleaned. All kinds of Skins Cured, Dyed and Manufactured into Latest Styles. Finest workmanship. Keenest prices.—Elliott, Furriers, 6 South Anne street (Grafton street), Dublin. 8 14

VEHICLES.

WANTED, 4 Wheeled Carriages for breaking up purposes; cheap.—T 1451, this office. 11 F

CATTLE, LIVE STOCK.

CALF, about week old, Wanted.—Rutherford, Elm Field, Sandyford, Co. Dublin.
FOR Sale, 10 strong working young Ferrets, 10/- each.—Bracken, Clifoney, Sligo. 11
FERRETS—Polled Lingers 12/-, medium 11/-; each; clean and healthy.—Lindsay, Roscrea. 8 14

DOGS.

ABERDEEN Terrier Puppy, highest offer to good home. Apply 95 Strand road, Sandymount. 11 F
A SPLENDID young Collie (Male), perfectly trained, cattle and sheep; also splendid Irish and Wire Fox Terrier Puppies (Males), moderate.—Clisterville House, off Avondale road, Phibsborough.
BLACK and White Fox Terrier Puppy, male, Sell 12/-.—T 1620, this office.
FOR Kennel News, Articles and best Reports of Dog Shows, also Irish Kennel Club Registrations, reports of meetings, etc., read the "Irish Field." Published every Saturday. Price 2d. On sale at all newsagents and bookstalls. T
PURE Bred Liver Cocker Pup, six months old, to sell.—Mooney, Junior, Killincarrick, County Wicklow.
WANTED, a second season Pointer or Setter Dog, thoroughly trained and steady on all game; trial necessary. Address "Z 1196, Dog," this office.

BUSINESS, BUSINESS PREMISES, LANDS, ETC.

AT Amiens street—For Sale, next Friday, at 12 o'clock, in our Saleroom, 132 St. Stephen's Green, Nos. 31 and 32 Amiens street, adjoining "North Star Hotel," large Yard and Premises, with goodwill and business, occupied by Messrs. Harrison and Company, the sculptors; lease 150 years from 1894, subject to £40. Apply Probert and McMahon, 132 St. Stephen's Green. 10 E
AT Morehampton road—For Sale by Auction, No. 81 Morehampton road, fine deep Shop and Dwelling-house, with possession, perfect order. Sale next Friday at 12 o'clock in our Saleroom, 132 St. Stephen's Green. 10 E
A ROOM, suitable for Society or Committee Meetings, Whist Drives, etc., comfortably furnished, electric light; near Westland Row. For terms apply T 1368, this office. 10 E
ABBEY Buildings, Middle Abbey street—Offices to Let from £25 free, all modern conveniences and central heating. Apply Caretaker, on premises. 4 F
BROWNE and Co., Grafton street (opposite Woolworth's), for Shops and Offices. 7 F
"BIG Business Premises" best part George's street, Dun Laoghaire; "real bargain," £1,500.—Albert MacArthur, "The Housefinder," D'Olier street. 11 F
BRAY—Well-connected Boardinghouse, best part Esplanade.—Leavey, 10 Granby row, Dublin.
BRAY—Shop with Living Rooms for Sale, best business position, bargain to prompt purchaser.—Byrne, Auctioneer, 47 Sandycove road, Sandycove. 'Phone, Dalkey 139. 12 F
FACTORY, three floors, 4 w.c., offices, dwelling, Strand street (Capel street end). Apply Nolan, 19 Capel street, Dublin. 'Phone 22706. 13 B
GOOD suburban Shop-Dwellinghouse, important district.—Albert MacArthur, "The Housefinder," D'Olier street. 10 E
GROUND Floor Room, Furnished or Unfurnished, required as Office; preferably Merrion square or vicinity.—T 1601, this office.
HENRY street end of Mary street—To Let, exceptionally bright Warehouse, glass front, full frontage affording large window display; moderate rent to suitable tenant. Particulars, Battersby, 39 Westmoreland street. 10 E

NOTICE.
In addressing envelopes covering replies to advertisers in this paper great care should be taken to include the catch word, when same is given, after the Office Number, thus: "Z 20, Housemaid," should be carefully written upon the envelope.

MCCORMACKS offer Shops and Houses for Sale, £500, £800, £900; Shops to Let, £65, £85, £100; Workshop, £28. Apply 58 Camden street. 11 F
OFFICES—In prosperous Northern Border Town, Suite of 3, on ground floor, most central business position; excellent accommodation for insurance or public company; lease would be given.—T 1545, this office. 12 A
OWING to ill health, owner will Sell privately his remunerative Dairy Business, doing 55 gallons daily, very good round customers, spacious yard, ties 50 cattle, stabling, all necessary houses, electric light, shop, house, modern, beautiful home; books show handsome profit; South County Dublin.—T 1531, this office. 12
OFFICES to Let,